

248, CENTER, NORTHVILLE, MI, 48167

https://tuckerbenner.com

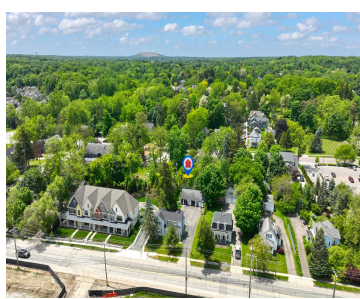

\$899,900

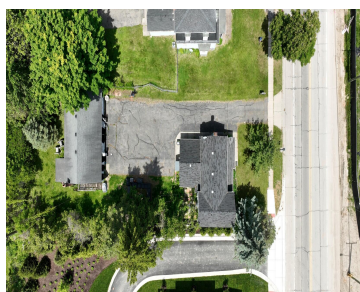

The BENEFIT of this property... spectacular details follow in expanded view... The BENEFIT of this Downtown Northville LARGE Single-Family Home Build-site ... LOCATION LOCATION LOCATION. Build your dream home here and start living and loving everything the City of Northville has to offer. The lot is over 11,500 square feet providing a large footprint for [...]

- 0 baths
- Lot
- Land
- Active



Basics

Category: Land

Status: Active

Lot size: 0.26 sq ft

County: Wayne

Type: Lot

Bathrooms: 0 baths

Lot Size Acres: 0.26 acres

Call us now



Phone: (231)730-8781
 Email: tuckerbennerteam@gmail.com
 Address: 2747 Lakeshore Drive, Twin Lake, MI 49457



Building Details

Sewer: Public Sewer

Current Use: Residential

Amenities & Features

Utilities: Natural Gas Available, Electricity Available, Cable Available, Phone Connected, Natural Gas Connected, Phone Available, Electricity Connected

WaterSource:
Public

Lot Features: Level, Buildable, Building, Recreational, Sidewalk

Fees & Taxes

Tax Assessed Value: \$177,302

Tax Year: 2025

Tax Annual Amount: \$9,000

School Information

High School District: Northville

HighSchool: Northville High School

Middle Or Junior School: Hillside Middle School

Elementary School: Amerman Elementary School

Miscellaneous

Road Surface Type: Paved

CrossStreet: Main Street / Center Street

Attribution Contact: Info@Brandt-RealEstate.com **Listing Terms:** Cash, Conventional

Call us now



Phone: (231)730-8781

Email: tuckerbennerteam@gmail.com

Address: 2747 Lakeshore Drive, Twin Lake, MI 49457

