

2485, LAKE SHORE, BITELY, MI, 49309

<https://tuckerbenner.com>

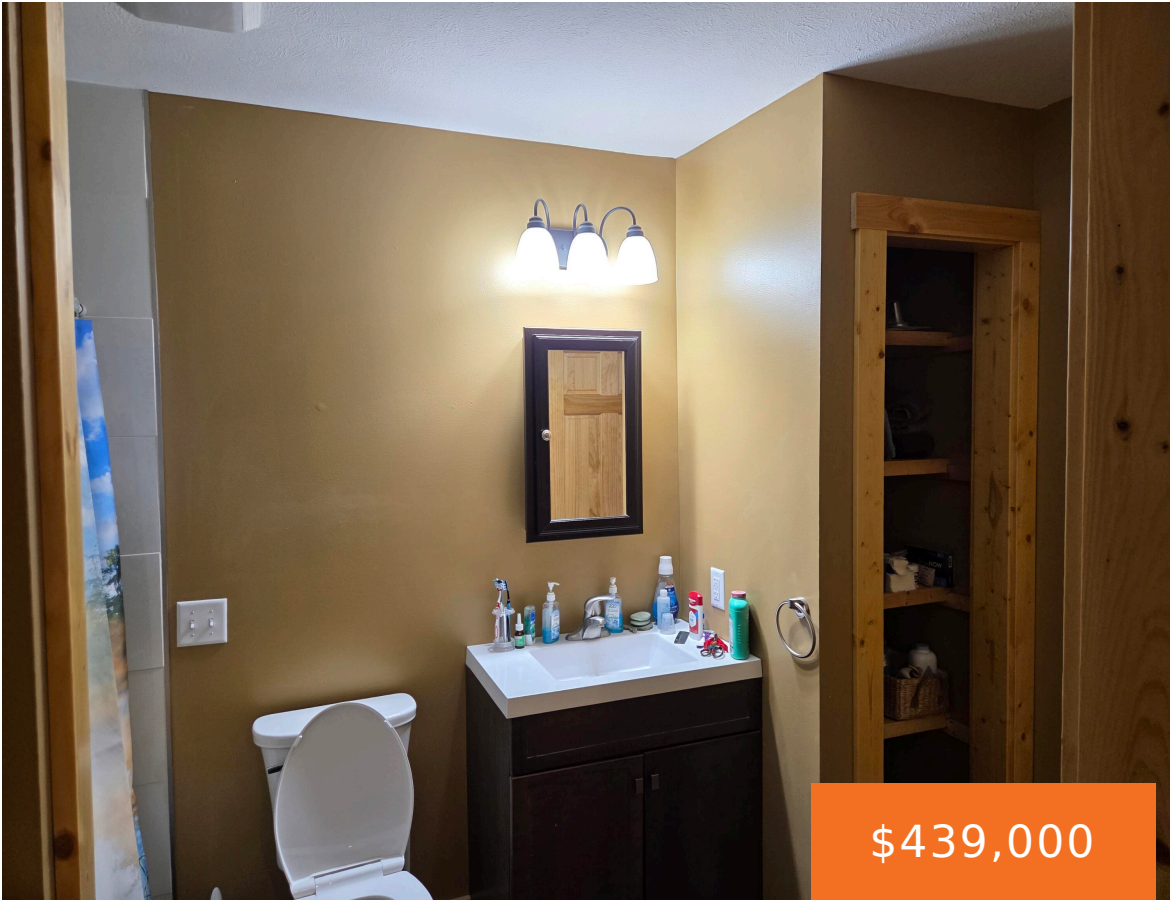

\$439,000



Custom built 3-bedroom, 2 full bath home overlooking Woodland Lake. Home features include large master suite with 8' closet, vaulted ceiling, knotty pine interior, hickory cabinets, ceramic tile bath, walk out lower level, sliders to 10x20 covered porch, recessed lighting, R21 insulation, 6" walls, central air, and dock for your new boat. Home comes mostly [...]

- 3 beds
- 2 baths
- Single Family Residence
- Residential
- Active
- 880 sq ft



Basics

Call us now



Phone: (231)730-8781
Email: tuckerbennerteam@gmail.com
Address: 2747 Lakeshore Drive, Twin Lake, MI 49457



Category: Residential

Status: Active

Bathrooms: 2 baths

Lot size: 0.17 sq ft

Bathrooms Full: 2

Rooms Total: 4

Type: Single Family Residence

Bedrooms: 3 beds

Area: 880 sq ft

Year built: 2021

Lot Size Acres: 0.17 acres

County: Newaygo

Building Details

Building Area Total: 880 sq ft

Sewer: Septic Tank

Stories: 1

Basement: Full, Walk-Out Access

Construction Materials: Aluminum Siding

Heating: Forced Air

Roof: Metal

Amenities & Features

Laundry Features: Lower Level

Waterfront Features: Lake

Appliances: Dryer, Refrigerator, Washer

Lot Features: Recreational, Wooded, Rolling Hills

Patio And Porch Features: Covered, Deck, Patio, Porch(es)

Flooring: Engineered Hardwood

WaterSource: Private Water, Well

Interior Features: Ceiling Fan(s), LP Tank Rented, Eat-in Kitchen

Window Features: Insulated Windows

Cooling: Central Air

Fees & Taxes

Tax Assessed Value: \$71,494

Tax Annual Amount: \$1,860

Tax Year: 2025

Call us now



Phone: (231)730-8781

Email: tuckerbennerteam@gmail.com

Address: 2747 Lakeshore Drive, Twin Lake, MI 49457



School Information

High School District: Baldwin

Miscellaneous

Road Surface Type: Paved

Listing Terms: Cash, Conventional

CrossStreet: Mayo Point

Call us now



Phone: (231)730-8781

Email: tuckerbennerteam@gmail.com

Address: 2747 Lakeshore Drive, Twin Lake, MI 49457

