

2485, WATERS RD, ANN ARBOR, MI, 48103

https://tuckerbenner.com

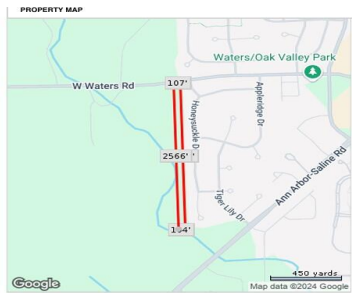

\$149,900



Don't miss this incredible opportunity to own 6.70 acres of vacant land, ideally located close to all the conveniences that Ann Arbor offers. This expansive parcel offers the perfect blend of privacy and accessibility, making it a prime spot for your dream home, a weekend getaway, or a future investment. Surrounded by natural beauty, yet [...]

- 0 baths
- Acreage
- Land
- Active



Basics

Category: Land

Status: Active

Lot size: 6.7 sq ft

County: Washtenaw

Type: Acreage

Bathrooms: 0 baths

Lot Size Acres: 6.7 acres



Call us now

Phone: (231)730-8781
 Email: tuckerbennerteam@gmail.com
 Address: 2747 Lakeshore Drive, Twin Lake, MI 49457



Amenities & Features

Utilities: Phone Available, Storm Sewer, Water Available, Sewer Available, Electricity Available, Cable Available, Broadband, None

Fees & Taxes

Tax Assessed Value: \$9,023

Tax Year: 2024

Tax Annual Amount: \$586

School Information

High School District: Ann Arbor

Miscellaneous

CrossStreet: e of Wagner, w of Oak Valley

Listing Terms: Cash, Conventional



Call us now

Phone: (231)730-8781

Email: tuckerbennerteam@gmail.com

Address: 2747 Lakeshore Drive, Twin Lake, MI 49457

