

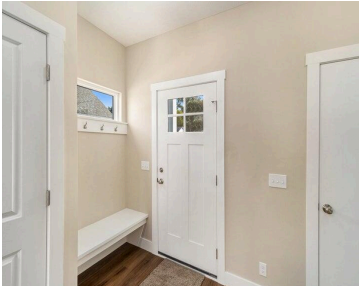

\$363,615



Proposed Build! This ‘Tamarack’ floorplan is situated on lot #259 with a walkout basement and views of the community greenspace. The Tamarack offers 1200 sq ft of living space with 2 bedrooms and 2 full bathrooms. A front foyer leads you to the galley kitchen. Open concept dining and living are with a slider to [...]

- 2 beds
- 2 baths
- Single Family Residence
- Residential
- Active
- 1200 sq ft

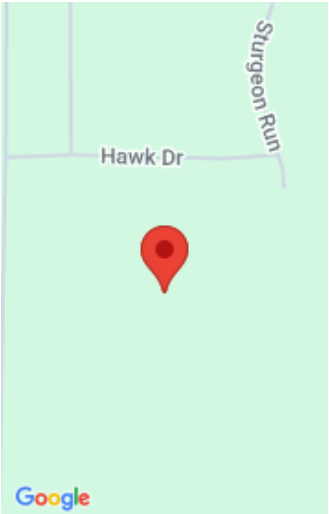

Call us now



Phone: (231)730-8781
Email: tuckerbennerteam@gmail.com
Address: 2747 Lakeshore Drive, Twin Lake, MI 49457



Basics

Category: Residential

Status: Active

Bathrooms: 2 baths

Lot size: 0.17 sq ft

Bathrooms Full: 2

Rooms Total: 9

Type: Single Family Residence

Bedrooms: 2 beds

Area: 1200 sq ft

Year built: 2026

Lot Size Acres: 0.17 acres

County: Muskegon

Building Details

Building Area Total: 1200 sq ft

Architectural Style: Ranch

Heating: Forced Air

Roof: Composition

Construction Materials: Vinyl Siding

Sewer: Public

Stories: 1

Basement: Full, Walk-Out Access

Amenities & Features

Laundry Features: Laundry Closet, Main Level

Parking Features: Garage Door Opener, Attached

WaterSource: Public

Interior Features: Garage Door Opener, Pantry

Patio And Porch Features: Deck, Porch(es)

Association Amenities: Pets Allowed

Garage Spaces: 2

Appliances: Dishwasher, Disposal, Microwave, Range, Refrigerator

Window Features: Insulated Windows

Cooling: Central Air

Fees & Taxes

Association Fee Frequency: Annually

Tax Year: 2024

Association Fee: \$500

Association Fee Includes: Other

Call us now



School Information

High School District: Fruitport

Miscellaneous

Road Surface Type: Paved

CrossStreet: S. Sheridan & Mt Garfield

Listing Terms: Cash, FHA, VA Loan, Conventional

Call us now



Phone: (231)730-8781
Email: tuckerbennerteam@gmail.com
Address: 2747 Lakeshore Drive, Twin Lake, MI 49457

