

2496, PROMISE, KENTWOOD, MI, 49508

https://tuckerbenner.com

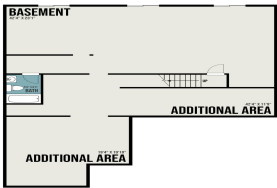

PROJECT HM-14 - BASEMENT



PROJECT HM-14 - GROUND FLOOR

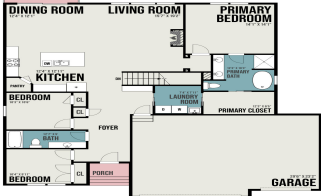

The Meg by Eagle Creek Homes offers 3 bedrooms, 2 full baths, and a spacious 3-stall garage in Kentwood Schools. This ranch features soaring cathedral ceilings in the open-concept living area, anchored by a cozy fireplace. The kitchen showcases quartz countertops, soft-close cabinetry, and modern finishes, blending style with function. The primary suite includes a [...]

- 3 beds
- 2 baths
- Single Family Residence
- Residential
- Active
- 1737 sq ft

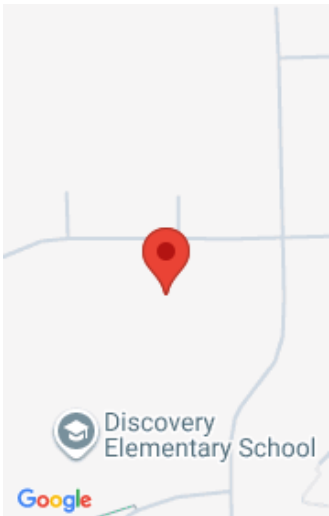

Call us now

Phone: (231)730-8781

Email: tuckerbennerteam@gmail.com

Address: 2747 Lakeshore Drive, Twin Lake, MI 49457

Basics

Category: Residential

Status: Active

Bathrooms: 2 baths

Lot size: 0.27 sq ft

Subdivision Name: Heyboer Acres

Lot Size Acres: 0.27 acres

County: Kent

Type: Single Family Residence

Bedrooms: 3 beds

Area: 1737 sq ft

Year built: 2025

Bathrooms Full: 2

Rooms Total: 9

Building Details

Building Area Total: 1737 sq ft

Construction Materials: Stone, Vinyl Siding

Architectural Style: Ranch

Sewer: Public

Heating: Forced Air

Stories: 1

Basement: Full

Amenities & Features

Laundry Features: Gas Dryer Hookup, Laundry Room, Main Level

Garage Spaces: 3

Patio And Porch Features: Covered, Deck

Cooling: SEER 13 or Greater

Parking Features: Garage Faces Front, Attached

WaterSource: Public

Fireplaces Total: 1

Fees & Taxes

Tax Year: 2025

Call us now

School Information

High School District: Kentwood	HighSchool: East Kentwood High School
Middle Or Junior School: Discovery Middle School	Elementary School: Discovery Elementary School

Miscellaneous

Road Surface Type: Paved	CrossStreet: Sable Ridge and 60th
Listing Terms: Cash, FHA, MSHDA, Conventional	

Call us now