

Home Site

City of Novi - Novi Schools
Affordable Lot
Quite / Convenient Location

\$38,000

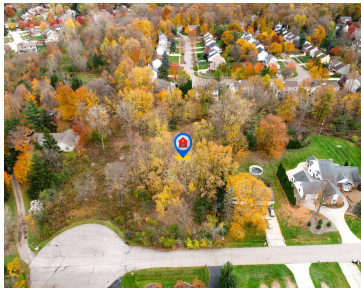

The BENEFIT of this property... spectacular details to follow... STAY TUNED

- 0 baths
- Lot
- Land
- Active



Basics

Category: Land	Type: Lot
Status: Active	Bathrooms: 0 baths
Lot size: 0.46 sq ft	Subdivision Name: SALOW'S WALNUT HILL SUB NO 2
Lot Size Acres: 0.46 acres	County: Oakland



Call us now

Phone: (231)730-8781
Email: tuckerbennerteam@gmail.com
Address: 2747 Lakeshore Drive, Twin Lake, MI 49457



Building Details

Current Use: Recreational

Amenities & Features

Utilities: Phone Available, Storm Sewer, Water Available, Sewer Available, Broadband, None

Lot Features: Level, Adj to Public Land, Buildable, Cul-De-Sac, Wetland Area, Wooded

Fees & Taxes

Tax Assessed Value: \$4,370

Tax Year: 2024

Tax Annual Amount: \$200

School Information

High School District: Novi

HighSchool: Novi High School

Middle Or Junior School: Novi Middle School

Elementary School: Novi Woods Elementary School

Miscellaneous

Road Surface Type: Paved

CrossStreet: 10 Mile Road / Taft Road

Attribution Contact: Info@Brandt-RealEstate.com

Listing Terms: Cash, Conventional, Contract



Call us now

Phone: (231)730-8781

Email: tuckerbennerteam@gmail.com

Address: 2747 Lakeshore Drive, Twin Lake, MI 49457

