

2499, CRESTWOOD, ADRIAN, MI, 49221

https://tuckerbenner.com

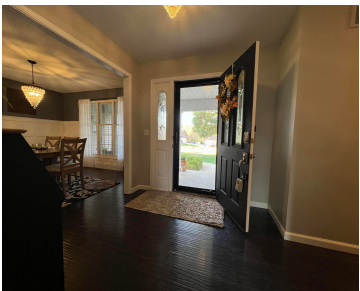

Beautiful Contemporary Ranch in Adrian Township Welcome to this stunning contemporary ranch home located in the heart of Adrian Township. This well-maintained property offers comfortable and stylish living with 3 spacious bedrooms and 2 full bathrooms on the main floor, plus the convenience of a main-level laundry room. The inviting living room features a cozy [...]

- 3 beds
- 2 baths
- Single Family Residence
- Residential
- Active
- 1863 sq ft

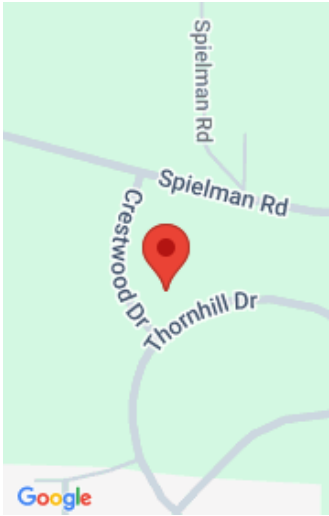

Call us now

Phone: (231)730-8781
Email: tuckerbennerteam@gmail.com
Address: 2747 Lakeshore Drive, Twin Lake, MI 49457

Basics

Category: Residential

Status: Active

Bathrooms: 2 baths

Lot size: 0.6 sq ft

Subdivision Name: Thornhill

Lot Size Acres: 0.6 acres

County: Lenawee

Type: Single Family Residence

Bedrooms: 3 beds

Area: 1863 sq ft

Year built: 2000

Bathrooms Full: 2

Rooms Total: 9

Building Details

Building Area Total: 1863 sq ft

Architectural Style: Ranch

Heating: Forced Air

Roof: Asphalt

Construction Materials: Stone, Vinyl Siding

Sewer: Public

Stories: 1

Basement: Daylight, Full

Amenities & Features

Laundry Features: Laundry Room, Main Level, Sink

Utilities: High-Speed Internet

Parking Features: Garage Faces Front, Garage Door Opener, Attached

Garage Spaces: 2.5

Appliances: Dryer, Microwave, Oven, Refrigerator, Washer

Lot Features: Corner Lot

Fireplaces Total: 1

Flooring: Engineered Hardwood

Fencing: Fenced Back

Fireplace Features: Living Room

WaterSource: Well

Interior Features: Ceiling Fan(s), Garage Door Opener

Patio And Porch Features: Deck, Porch(es)

Cooling: Central Air

Call us now

Fees & Taxes

Tax Assessed Value: \$168,040

Tax Year: 2024

Tax Annual Amount: \$4,763.22

School Information

High School District: Adrian

Miscellaneous

Road Surface Type: Paved

CrossStreet: Off Spielman

Listing Terms: Cash, Conventional

Call us now