

25, ORCHARD, BATTLE CREEK, MI, 49017

https://tuckerbenner.com

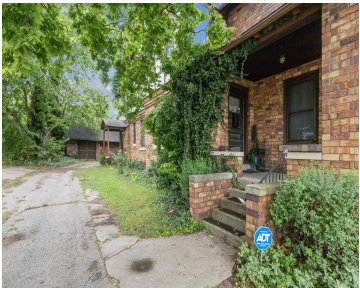

Tastefully restored & rich in character, 25 Orchard Place is an architectural treasure nestled in Battle Creek’s historic North Side. This 1920 Tudor, has been honored with the 2019 Beautiful Battle Creek Award, celebrating its historic value and standout aesthetics. This beauty offers 6,017 sq ft of spacious living with 12 bedrooms and 4 baths. [...]

- 12 beds
- 4 baths
- Single Family Residence
- Residential
- Active
- 6017 sq ft

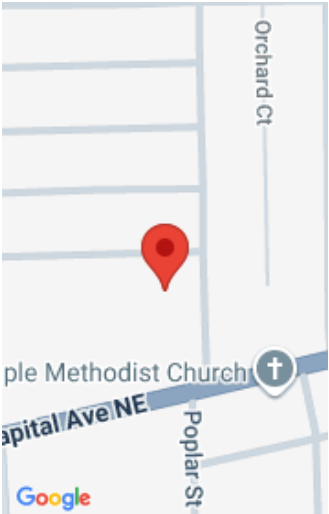

Call us now

Phone: (231)730-8781
Email: tuckerbennerteam@gmail.com
Address: 2747 Lakeshore Drive, Twin Lake, MI 49457

Basics

Category: Residential

Status: Active

Bathrooms: 4 baths

Lot size: 0.21 sq ft

Bathrooms Full: 4

Rooms Total: 21

Type: Single Family Residence

Bedrooms: 12 beds

Area: 6017 sq ft

Year built: 1920

Lot Size Acres: 0.21 acres

County: Calhoun

Building Details

Building Area Total: 6017 sq ft

Construction Materials: Brick, Wood Siding, Other

Architectural Style: Tudor

Sewer: Public

Heating: Forced Air

Stories: 3

Roof: Shingle

Basement: Full, Michigan Basement

Amenities & Features

Laundry Features: Laundry Closet, Main Level

Parking Features: Detached

Garage Spaces: 2

Appliances: Oven, Range, Refrigerator

Lot Features: Sidewalk

Fireplaces Total: 2

Flooring: Carpet, Wood

Fireplace Features: Living Room

WaterSource: Public

Interior Features: Ceiling Fan(s)

Patio And Porch Features: Porch(es)

Fees & Taxes

Tax Assessed Value: \$88,544

Tax Year: 2025

Tax Annual Amount: \$4,604

Call us now



School Information

High School District: Battle Creek

Miscellaneous

Road Surface Type: Paved

CrossStreet: Capital andCalhoun

Listing Terms: Other, Cash, Conventional

Call us now



Phone: (231)730-8781
Email: tuckerbennerteam@gmail.com
Address: 2747 Lakeshore Drive, Twin Lake, MI 49457

