

250, CREEK RUN, ADA, MI, 49301

<https://tuckerbenner.com>

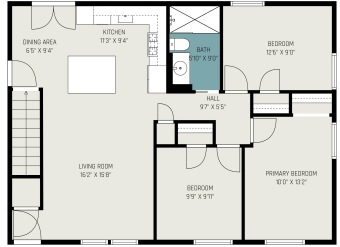

\$375,000



Within walking distance to Ada’s vibrant shops, restaurants, and parks, this home offers the perfect blend of modern living and small town charm! Much of this home has been thoughtfully updated with carefully selected finishes. The remodeled kitchen boasts sleek countertops, stylish cabinetry, and stainless steel appliances. Both bathrooms have been updated with stylish finishes. [...]

- 3 beds
- 2 baths
- Single Family Residence
- Residential
- Active
- 1476 sq ft



Basics



Call us now

Phone: (231)730-8781
 Email: tuckerbennerteam@gmail.com
 Address: 2747 Lakeshore Drive, Twin Lake, MI 49457



Category: Residential

Status: Active

Bathrooms: 2 baths

Lot size: 0.86 sq ft

Bathrooms Full: 2

Rooms Total: 6

Type: Single Family Residence

Bedrooms: 3 beds

Area: 1476 sq ft

Year built: 1978

Lot Size Acres: 0.86 acres

County: Kent

Building Details

Building Area Total: 1026 sq ft **Construction Materials:** Brick, Vinyl Siding

Architectural Style: Ranch **Sewer:** Public Sewer

Heating: Forced Air **Stories:** 1

Basement: Full, Walk-Out Access

Amenities & Features

Laundry Features: Lower Level, Sink

Garage Spaces: 2

Appliances: Washer, Refrigerator, Range, Microwave, Dryer, Dishwasher

Lot Features: Cul-De-Sac

Exterior Features: Deck(s)

Parking Features: Attached

WaterSource: Public

Interior Features: Kitchen Island

Window Features: Insulated Windows, Window Treatments

Cooling: Central Air

Fees & Taxes

Tax Assessed Value: \$98,809

Tax Annual Amount: \$3,023

Tax Year: 2023

School Information



Call us now

Phone: (231)730-8781

Email: tuckerbennerteam@gmail.com

Address: 2747 Lakeshore Drive, Twin Lake, MI 49457



High School District: Forest Hills

Miscellaneous

CrossStreet: Rix

Listing Terms: Cash, FHA, VA Loan, Conventional



Call us now

Phone: (231)730-8781

Email: tuckerbennerteam@gmail.com

Address: 2747 Lakeshore Drive, Twin Lake, MI 49457

