

250, HARBORTOWN, DETROIT, MI, 48207

<https://tuckerbenner.com>

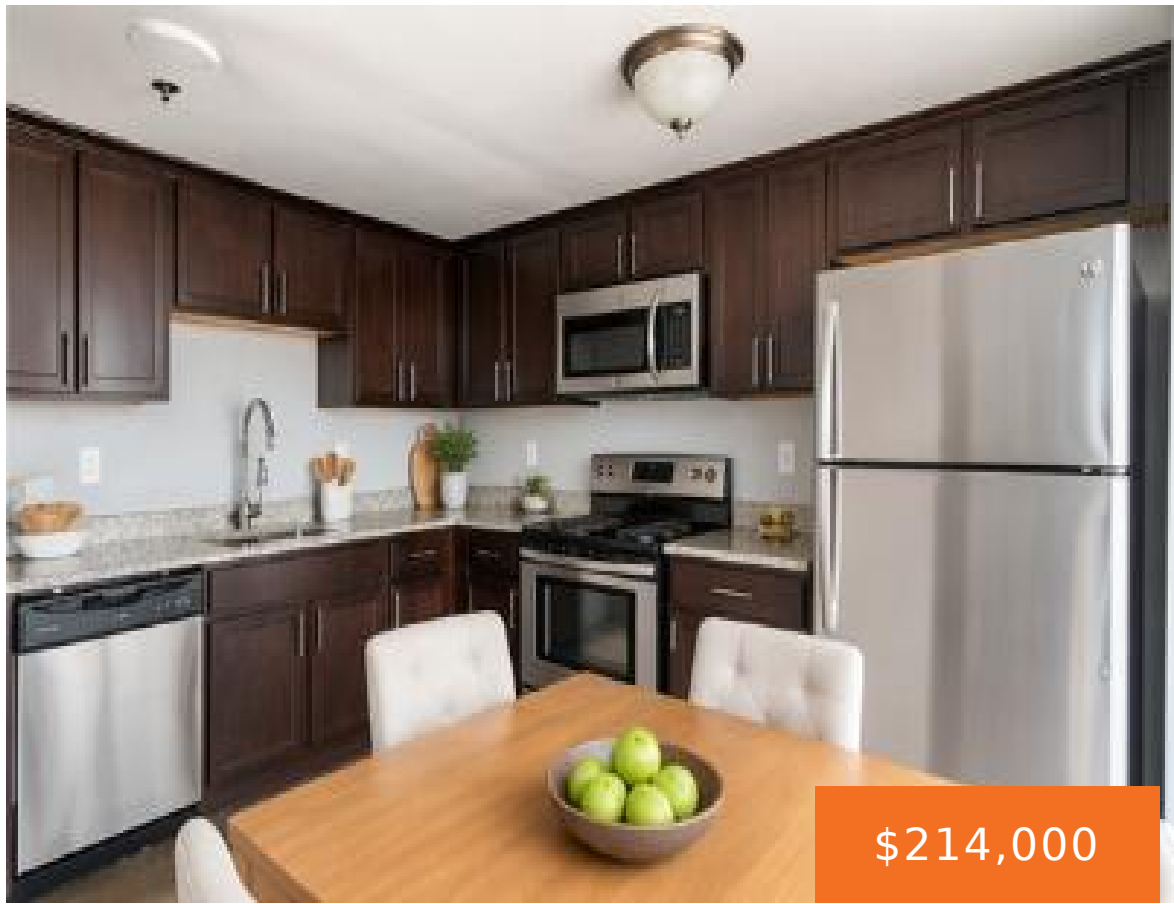

This beautiful 2-bedroom, 2-bath condo offers the perfect blend of modern comfort and low-maintenance living. Situated on the third floor, the unit features an open-concept layout filled with natural light, creating a warm and inviting atmosphere from the moment you walk in. The spacious living area flows seamlessly into a dedicated dining space and a [...]

- 2 beds
- 2 baths
- Condominium
- Residential
- Active
- 1214 sq ft



Basics

Call us now



Phone: (231)730-8781
Email: tuckerbennerteam@gmail.com
Address: 2747 Lakeshore Drive, Twin Lake, MI 49457



Category: Residential

Status: Active

Bathrooms: 2 baths

Year built: 1988

Rooms Total: 4

Type: Condominium

Bedrooms: 2 beds

Area: 1214 sq ft

Bathrooms Full: 2

County: Wayne

Building Details

Building Area Total: 1214 sq ft

Architectural Style: Other

Heating: Forced Air

Basement: Full

Construction Materials: Brick

Sewer: Public

Stories: 11

Amenities & Features

Laundry Features: Laundry Closet

Waterfront Features: River

WaterSource: Public

Parking Features: Detached

Garage Spaces: 1

Fees & Taxes

Tax Assessed Value: \$4,607 **Association Fee Frequency:** Monthly

Association Fee: \$755 **Tax Year:** 2024

Tax Annual Amount: \$651 **Association Fee Includes:** Water, Trash, Snow Removal, Sewer, Lawn/Yard Care, Heat

School Information

High School District: Detroit

Call us now



Phone: (231)730-8781

Email: tuckerbennerteam@gmail.com

Address: 2747 Lakeshore Drive, Twin Lake, MI 49457



Miscellaneous

CrossStreet: Jefferson

Listing Terms: Cash, FHA, VA Loan, Conventional

Call us now



Phone: (231)730-8781

Email: tuckerbennerteam@gmail.com

Address: 2747 Lakeshore Drive, Twin Lake, MI 49457

