

<https://tuckerbenner.com>

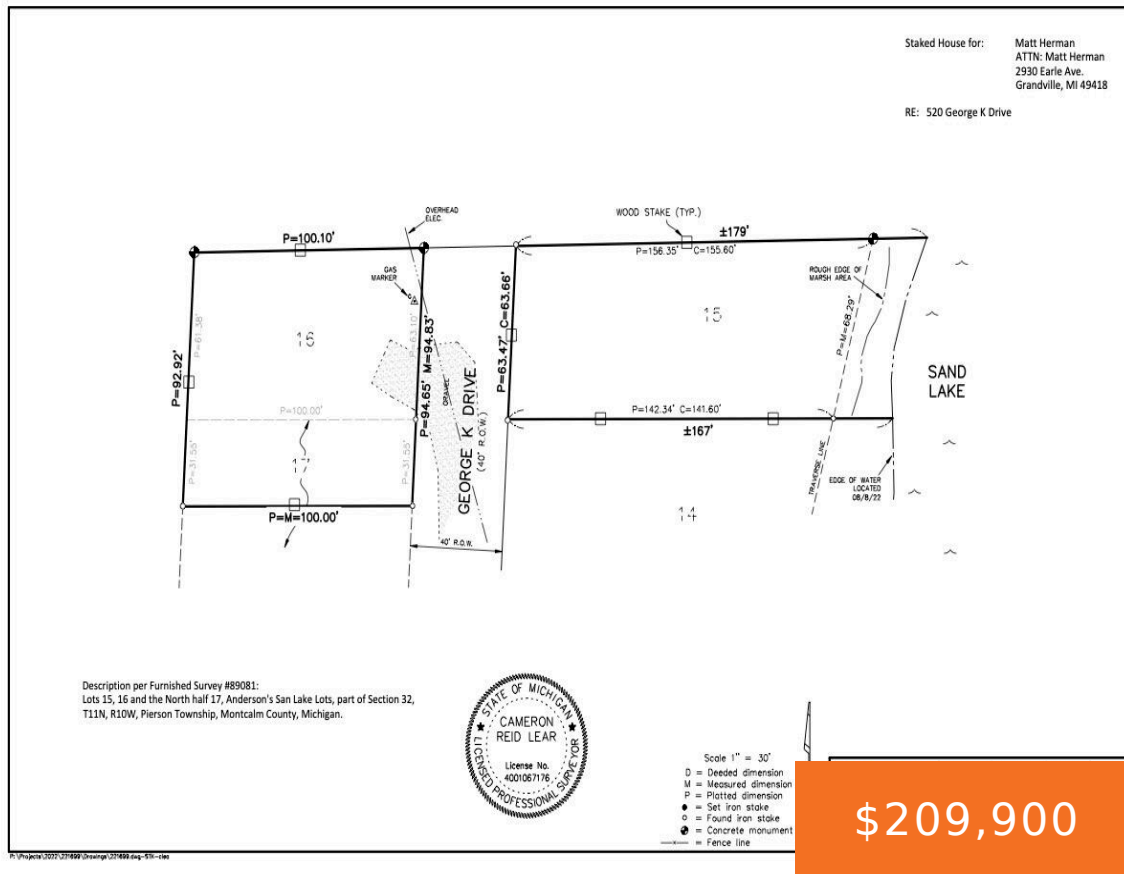

\$209,900

This unique lakefront property offers two buildable lots, wrapping around a quiet cul-de-sac on George K Drive, providing exceptional privacy and endless potential. The first lot, measuring 63.5 feet by 179 feet, features direct lakefront access with a sandy beach—perfect for a custom home, swimming, or kayaking. The second lot, 93 feet by 100 feet, [...]

- 0 baths
- Lot
- Land
- Active

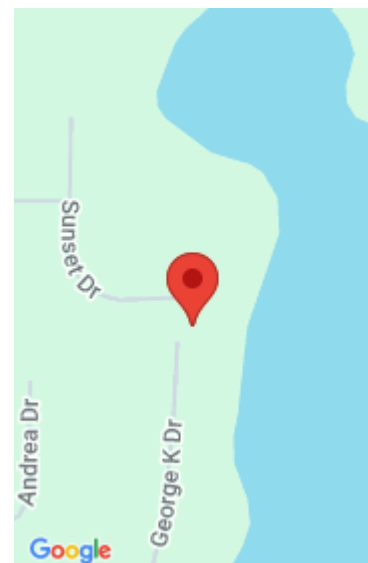

Call us now

Phone: (231)730-8781

Email: tuckerbennerteam@gmail.com

Address: 2747 Lakeshore Drive, Twin Lake, MI 49457

Basics

Category: Land
Status: Active
Lot size: 0.22 sq ft
County: Montcalm

Type: Lot
Bathrooms: 0 baths
Lot Size Acres: 0.22 acres

Amenities & Features

Utilities: Electricity Available, None
Lot Features: Cul-De-Sac

Waterfront Features: Lake

Fees & Taxes

Tax Assessed Value: \$34,000
Tax Annual Amount: \$3,408

Tax Year: 2025

School Information

High School District: Tri County

Miscellaneous

CrossStreet: 22 mile * Daggert

Listing Terms: Cash, Conventional

Call us now



Phone: (231)730-8781
Email: tuckerbennerteam@gmail.com
Address: 2747 Lakeshore Drive, Twin Lake, MI 49457

