

# 250, PLYMOUTH, EAST GRAND RAPIDS, MI, 49506

<https://tuckerbenner.com>

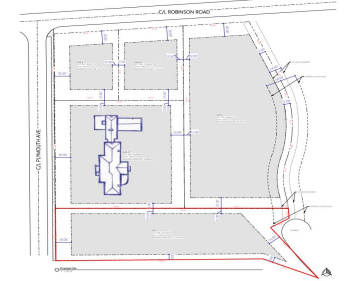
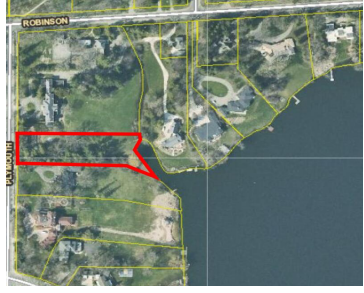

Presenting a once-in-a-generation opportunity to build your custom estate on a premier 1.24-acre lakefront home site in the heart of East Grand Rapids. Situated adjacent to the historic Brookby Estate, this exclusive parcel offers private, direct access to the serene waters of Fisk Lake, nestled within the original footprint of one of West Michigan's most [...]

- 0 baths
- Lot
- Land
- Active

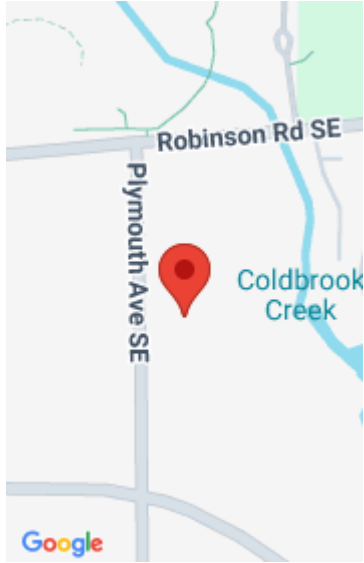

## Call us now

Phone: (231)730-8781  
Email: [tuckerbennerteam@gmail.com](mailto:tuckerbennerteam@gmail.com)  
Address: 2747 Lakeshore Drive, Twin Lake, MI 49457



---

## Basics

**Category:** Land

**Status:** Active

**Lot size:** 1.24 sq ft

**County:** Kent

**Type:** Lot

**Bathrooms:** 0 baths

**Lot Size Acres:** 1.24 acres

---

## Building Details

**Sewer:** Public Sewer

**Current Use:** Residential

---

## Amenities & Features

**Utilities:** Natural Gas Available, Cable Available, None

**WaterSource:** Public

**Waterfront Features:** Lake

**Lot Features:** Buildable, Sidewalk

---

## Fees & Taxes

**Tax Year:** 2025

---

## School Information

**High School District:** East Grand Rapids

**Elementary School:** Wealthy School

---

## Miscellaneous

**Road Surface Type:** Paved

**CrossStreet:** Plymouth/Robinson

**Listing Terms:** Cash, Build to Suit, Conventional

### Call us now



Phone: (231)730-8781

Email: tuckerbennerteam@gmail.com

Address: 2747 Lakeshore Drive, Twin Lake, MI 49457

