

250, PLYMOUTH, EAST GRAND RAPIDS, MI, 49506

<https://tuckerbenner.com>

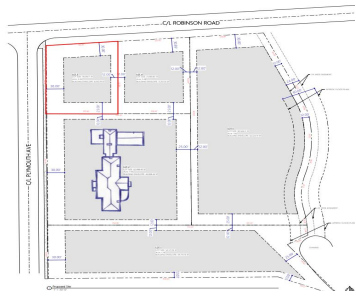

Presenting a rare opportunity to build your custom legacy on a premier .45-acre homesite situated at the prestigious corner of Robinson and Plymouth. Lot 3 holds a commanding presence within the historic Brookby Estate, sitting at a higher elevation than the rest of the property to offer a distinguished vantage point and unmatched curb appeal. [...]

- 0 baths
- Lot
- Land
- Active



Call us now

Phone: (231)730-8781
Email: tuckerbennerteam@gmail.com
Address: 2747 Lakeshore Drive, Twin Lake, MI 49457



Basics

Category: Land

Status: Active

Lot size: 0.45 sq ft

County: Kent

Type: Lot

Bathrooms: 0 baths

Lot Size Acres: 0.45 acres

Building Details

Sewer: Public Sewer

Current Use: Residential

Amenities & Features

Utilities: Natural Gas Available, Cable Available, None

WaterSource: Public

Waterfront Features: Lake

Lot Features: Buildable, Sidewalk

Fees & Taxes

Tax Year: 2025

School Information

High School District: East Grand Rapids

Elementary School: Wealthy School

Miscellaneous

Road Surface Type: Paved

CrossStreet: Plymouth/Robinson

Listing Terms: Cash, Build to Suit, Conventional

Call us now



Phone: (231)730-8781

Email: tuckerbennerteam@gmail.com

Address: 2747 Lakeshore Drive, Twin Lake, MI 49457

