

250, WATER, ST. JOSEPH, MI, 49085

<https://tuckerbenner.com>

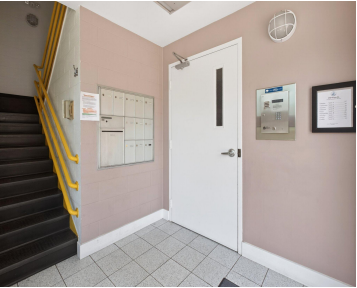

\$750,000



Completely renovated within the last 5 years, this stunning Waterfront condo offers 1,527 SF of marina-front living in the heart of downtown St. Joseph. Featuring 2 bedrooms, 2 full baths, and beautiful white oak flooring throughout, this move-in-ready residence combines modern updates with breathtaking harbor views. The open-concept floor plan includes a spacious living area, [...]

- 2 beds
- 2 baths
- Condominium
- Residential
- Active
- 1527 sq ft



Basics

Call us now

Phone: (231)730-8781
Email: tuckerbennerteam@gmail.com
Address: 2747 Lakeshore Drive, Twin Lake, MI 49457



Category: Residential

Status: Active

Bathrooms: 2 baths

Lot size: 2.17 sq ft

Bathrooms Full: 2

Rooms Total: 5

Type: Condominium

Bedrooms: 2 beds

Area: 1527 sq ft

Year built: 1996

Lot Size Acres: 2.17 acres

County: Berrien

Building Details

Building Area Total: 1527 sq ft

Architectural Style: Contemporary

Heating: Forced Air

Roof: Other

Construction Materials: Stone, Stucco

Sewer: Public

Stories: 1

Basement: Slab

Amenities & Features

Laundry Features: Electric Dryer Hookup, In Unit, Laundry Room, Washer Hookup

Flooring: Wood

Association Amenities: Clubhouse, Pets Allowed, Pool, Security, Storage

Waterfront Features: Lake

Garage Spaces: 1

Appliances: Dishwasher, Disposal, Dryer, Microwave, Range, Refrigerator, Washer

Lot Features: Level, Sidewalk

Patio And Porch Features: Patio

Cooling: Central Air

Pool Features: In Ground, Outdoor/Above

Utilities: Electricity Available, Phone Connected, Natural Gas Connected, Cable Connected

Parking Features: Garage Door Opener, Attached

Fireplace Features: Living Room, Other

WaterSource: Public

Interior Features: Broadband, Elevator, Garage Door Opener, Center Island, Eat-in Kitchen

Window Features: Screens, Replacement, Insulated Windows, Window Treatments

Fireplaces Total: 1

Fees & Taxes

Call us now



Phone: (231)730-8781

Email: tuckerbennerteam@gmail.com

Address: 2747 Lakeshore Drive, Twin Lake, MI 49457



Tax Assessed Value: \$160,385 **Association Fee Frequency:** Monthly

Association Fee: \$797

Tax Year: 2024

Tax Annual Amount: \$9,113

Association Fee Includes: Trash, Snow Removal,
Lawn/Yard Care

School Information

High School District: St. Joseph

Miscellaneous

Road Surface Type: Paved

CrossStreet: Port and Broad

Listing Terms: Cash, Conventional

Call us now



Phone: (231)730-8781

Email: tuckerbennerteam@gmail.com

Address: 2747 Lakeshore Drive, Twin Lake, MI 49457

