

2500, BEWELL, LOWELL, MI, 49331

https://tuckerbenner.com

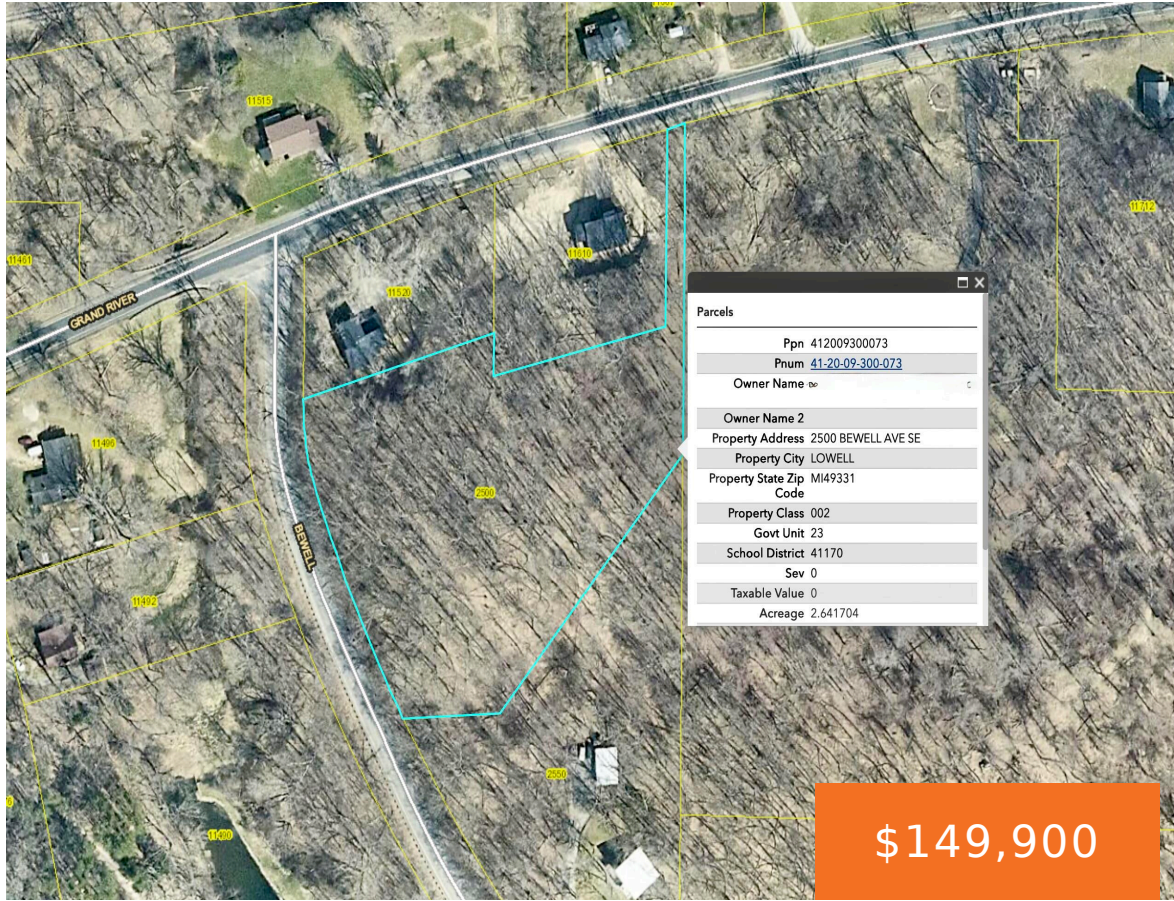

Set on 2.9 acres of rolling hills along picturesque Bewell Ave SE, this beautiful parcel offers an incredible opportunity to build your dream home approximately equidistant from Lowell or Ada! Designated as a Natural Beauty Road, Bewell Ave is known for its scenic charm, mature trees, and peaceful countryside setting. The elevated building site could [...]

- 0 baths
- Acreage
- Land
- Active



Basics

Category: Land

Status: Active

Lot size: 2.9 sq ft

County: Kent

Type: Acreage

Bathrooms: 0 baths

Lot Size Acres: 2.9 acres

Call us now



Phone: (231)730-8781

Email: tuckerbennerteam@gmail.com

Address: 2747 Lakeshore Drive, Twin Lake, MI 49457



Building Details

Current Use: Residential

Amenities & Features

Utilities: Natural Gas Available, Electricity Available, None

Lot Features: Rolling Hills, Buildable, Wooded

Fees & Taxes

Tax Assessed Value: \$13,972

Tax Year: 2026

Tax Annual Amount: \$430

School Information

High School District: Lowell

Miscellaneous

Road Surface Type: Paved

CrossStreet: Timson and Grand River

Listing Terms: Cash, FHA, Conventional

Call us now



Phone: (231)730-8781

Email: tuckerbennerteam@gmail.com

Address: 2747 Lakeshore Drive, Twin Lake, MI 49457

