

# 2502, ESSEX, ST. JOSEPH, MI, 49085

<https://tuckerbenner.com>

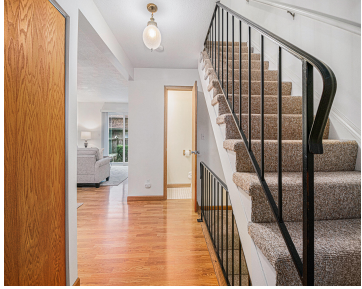

Welcome to the Camelot; this is a two-bedroom, half-bath with a recreation room in the basement. The kitchen includes all appliances. The spacious living room has a wood-burning fireplace and built-in bookshelves. There is also a large dining area. The basement has a large family room with a bar, sink, and a separate Laundry and [...]

- 2 beds
- 2 baths
- Condominium
- Residential
- Active
- 1462 sq ft



## Basics



### Call us now

Phone: (231)730-8781  
Email: [tuckerbennerteam@gmail.com](mailto:tuckerbennerteam@gmail.com)  
Address: 2747 Lakeshore Drive, Twin Lake, MI 49457



**Category:** Residential

**Status:** Active

**Bathrooms:** 2 baths

**Lot size:** 0 sq ft

**Bathrooms Full:** 1

**Rooms Total:** 6

**Bathrooms Half:** 1

**Type:** Condominium

**Bedrooms:** 2 beds

**Area:** 1462 sq ft

**Year built:** 1979

**Lot Size Acres:** 0 acres

**County:** Berrien

---

## Building Details

**Building Area Total:** 1109 sq ft

**Architectural Style:** Traditional

**Heating:** Forced Air

**Basement:** Full

**Construction Materials:** Brick, Stucco

**Sewer:** Public Sewer

**Stories:** 2

---

## Amenities & Features

**Laundry Features:** In Basement, Laundry Room

**Utilities:** Phone Available, Natural Gas Available, Electricity Available, Cable Available, Storm Sewer, Public Water, Public Sewer, Broadband

**Parking Features:** Garage Door Opener, Detached

**Garage Spaces:** 1

**Appliances:** Washer, Refrigerator, Range, Oven, Microwave, Dryer, Dishwasher

**Lot Features:** Level, Sidewalk

**Exterior Features:** Porch(es)

**Cooling:** Central Air

**Pool Features:** Indoor

**Association Amenities:** Clubhouse, Tennis Court(s)

**Fireplace Features:** Gas Log, Living Room

**WaterSource:** Public

**Interior Features:** Garage Door Opener, Pantry

**Window Features:** Replacement

**Fireplaces Total:** 1

---

## Fees & Taxes



### Call us now

Phone: (231)730-8781

Email: tuckerbennerteam@gmail.com

Address: 2747 Lakeshore Drive, Twin Lake, MI 49457



**Tax Assessed Value:** \$62,842 **Association Fee Frequency:** Monthly

**Association Fee:** \$340

**Tax Year:** 2024

**Tax Annual Amount:** \$2,418

**Association Fee Includes:** Water, Trash, Snow Removal,  
Sewer, Lawn/Yard Care

---

## School Information

**High School District:** St. Joseph

---

## Miscellaneous

**Road Surface Type:** Paved

**CrossStreet:** Cleveland

**Listing Terms:** Cash, Conventional



### Call us now

Phone: (231)730-8781

Email: tuckerbennerteam@gmail.com

Address: 2747 Lakeshore Drive, Twin Lake, MI 49457

