

2504, RAY, MUSKEGON HEIGHTS, MI, 49444

<https://tuckerbenner.com>

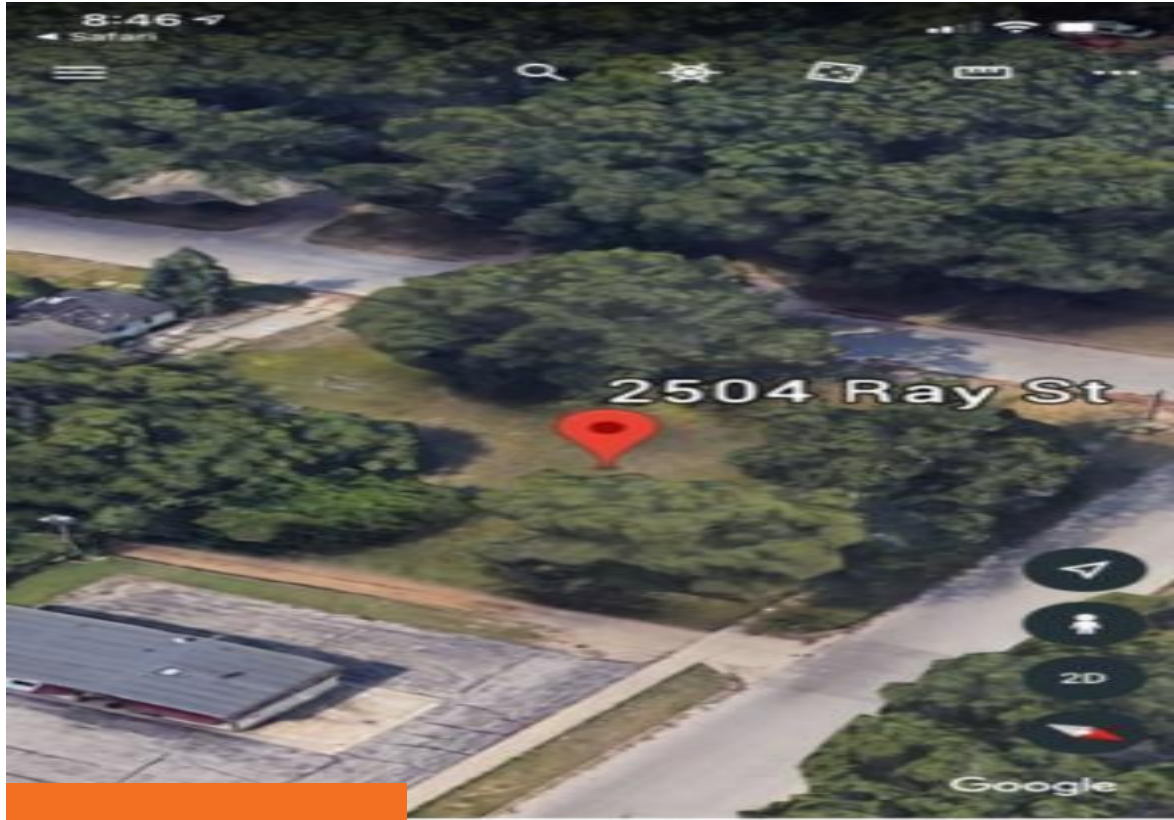

\$12,900



Nice build able corner lot in Muskegon Heights. Perfect location to build or clear and use as a parking area.

- 0 baths
- Lot
- Land
- Active



Basics

Category: Land

Status: Active

Lot size: 0.29 sq ft

County: Muskegon

Type: Lot

Bathrooms: 0 baths

Lot Size Acres: 0.29 acres



Call us now

Phone: (231)730-8781

Email: tuckerbennerteam@gmail.com

Address: 2747 Lakeshore Drive, Twin Lake, MI 49457



Amenities & Features

Lot Features: Buildable, Corner Lot

Fees & Taxes

Tax Assessed Value: \$4,000

Tax Year: 2019

Tax Annual Amount: \$288

School Information

High School District: Muskegon Hts

Miscellaneous

Road Surface Type: Paved

CrossStreet: Sherman & E Hume

Listing Terms: Cash, Conventional



Call us now

Phone: (231)730-8781

Email: tuckerbennerteam@gmail.com

Address: 2747 Lakeshore Drive, Twin Lake, MI 49457

