

2510, CARSON CITY ROAD, SHERIDAN, MI, 48884

<https://tuckerbenner.com>

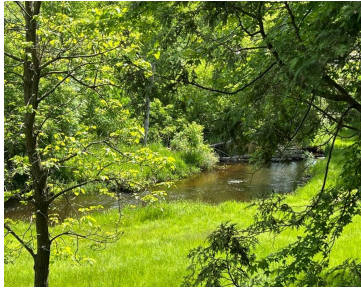

Amazing view of Dickerson creek from several decks. This home has new Kitchen with granite counter and amazing center island. Newer Flooring! Very spacious living room ,dinning room kitchen combo . plenty of room to entertain. 2 Full Bathrooms on the mainfloor 2 nice size Bed Rooms and an office. MFL. Master bedroom suit upstairs [...]

- 4 beds
- 3 baths
- Single Family Residence
- Residential
- Active
- 2786 sq ft



Basics



Call us now

Phone: (231)730-8781
Email: tuckerbennerteam@gmail.com
Address: 2747 Lakeshore Drive, Twin Lake, MI 49457



Category: Residential

Status: Active

Bathrooms: 3 baths

Lot size: 1.63 sq ft

Bathrooms Full: 3

Rooms Total: 7

Type: Single Family Residence

Bedrooms: 4 beds

Area: 2786 sq ft

Year built: 1950

Lot Size Acres: 1.63 acres

County: Montcalm

Building Details

Building Area Total: 2786 sq ft

Architectural Style: Farmhouse

Heating: Forced Air

Basement: Crawl Space

Construction Materials: Vinyl Siding

Sewer: Private Sewer

Stories: 2

Amenities & Features

Laundry Features: Laundry Room

Parking Features: Attached

Waterfront Features: Stream/Creek

Garage Spaces: 2

WaterSource: Private Water

Interior Features: Laminate Floor, Kitchen Island, Eat-in Kitchen

Fees & Taxes

Tax Assessed Value: \$65,074

Tax Year: 23

Tax Annual Amount: \$173.61

School Information

High School District: Greenville



Call us now

Phone: (231)730-8781

Email: tuckerbennerteam@gmail.com

Address: 2747 Lakeshore Drive, Twin Lake, MI 49457



Miscellaneous

Road Surface Type: Paved

CrossStreet: amsden

Listing Terms: Cash, FHA, VA Loan, Rural Development, Conventional



Call us now

Phone: (231)730-8781

Email: tuckerbennerteam@gmail.com

Address: 2747 Lakeshore Drive, Twin Lake, MI 49457

