

2511, LONDONDERRY, ANN ARBOR, MI, 48104

<https://tuckerbenner.com>

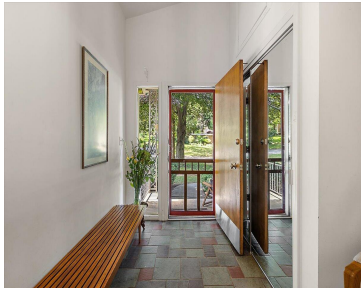
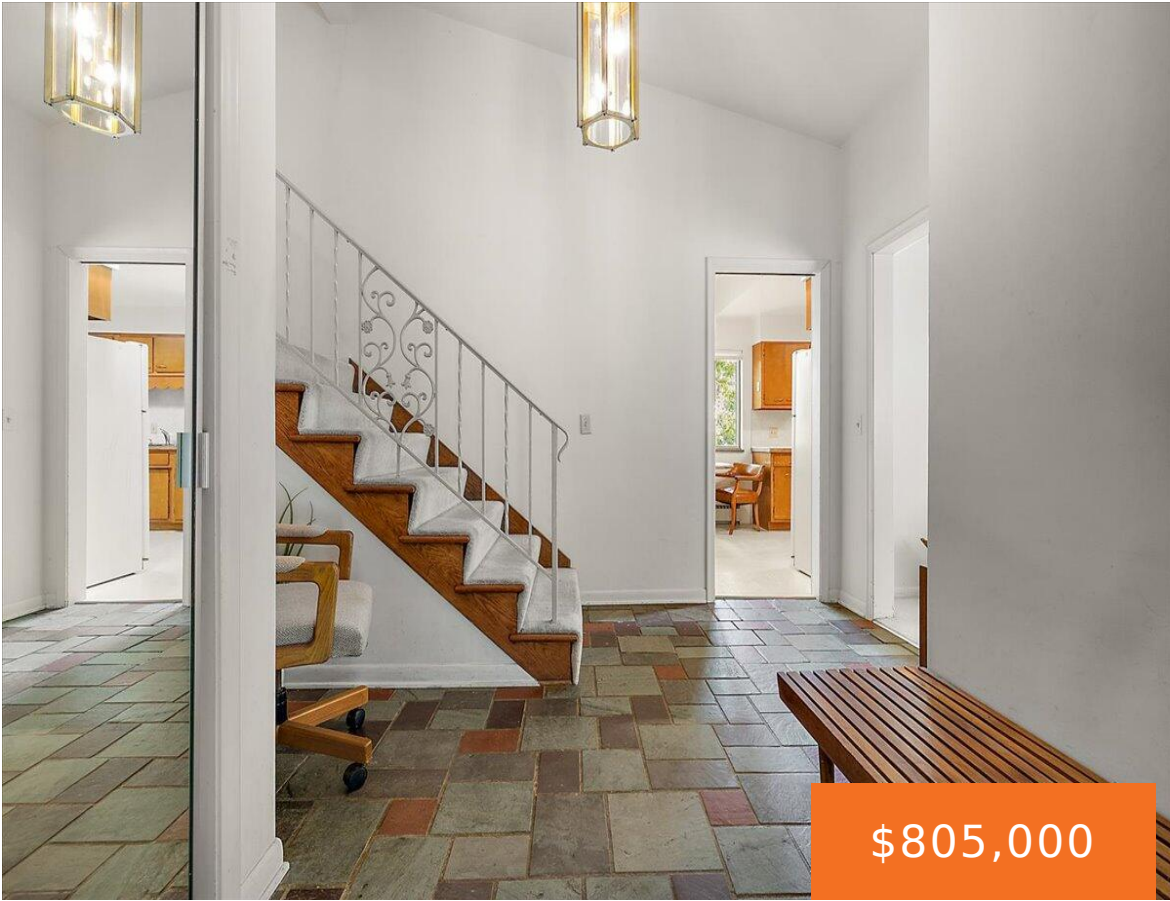

For the first time in over 35 years, this 1958 quad-level in coveted Ann Arbor Hills makes its debut—and it was worth the wait. Set on nearly a half-acre beneath a stunning Beech canopy, this home delivers true mid-century character with the space and layout today’s buyers crave. Step inside to a slate entry that [...]

- 4 beds
- 3 baths
- Single Family Residence
- Residential
- Active
- 1590 sq ft



Basics

Call us now



Phone: (231)730-8781
Email: tuckerbennerteam@gmail.com
Address: 2747 Lakeshore Drive, Twin Lake, MI 49457



Category: Residential

Status: Active

Bathrooms: 3 baths

Lot size: 0.4 sq ft

Bathrooms Full: 2

Rooms Total: 12

Bathrooms Half: 1

Type: Single Family Residence

Bedrooms: 4 beds

Area: 1590 sq ft

Year built: 1958

Lot Size Acres: 0.4 acres

County: Washtenaw

Building Details

Building Area Total: 1590 sq ft

Architectural Style: Mid-Century Modern

Heating: Baseboard, Hot Water

Roof: Asphalt, Shingle

Construction Materials: Brick, Vinyl Siding

Sewer: Public

Stories: 2

Basement: Full

Amenities & Features

Laundry Features: Electric Dryer Hookup, Gas Dryer Hookup, Laundry Room, Lower Level

Utilities: Cable Connected

Parking Features: Garage Faces Front, Garage Door Opener, Attached

Garage Spaces: 2

Appliances: Dishwasher, Disposal, Dryer, Microwave, Oven, Range, Refrigerator, Washer

Window Features: Screens, Insulated Windows, Garden Window, Window Treatments

Fireplaces Total: 1

Flooring: Carpet, Ceramic Tile, Linoleum, Stone

Fencing: Fenced Back

Fireplace Features: Living Room, Wood Burning

WaterSource: Public

Interior Features: Garage Door Opener

Patio And Porch Features: Covered

Fees & Taxes

Call us now

Phone: (231)730-8781

Email: tuckerbennerteam@gmail.com

Address: 2747 Lakeshore Drive, Twin Lake, MI 49457



Tax Assessed Value: \$199,476

Tax Year: 2025

Tax Annual Amount: \$13,462.50

School Information

High School District: Ann Arbor

HighSchool: Huron High School

Middle Or Junior School: Tappan Middle School

Elementary School: Burns Park Elementary School

Miscellaneous

CrossStreet: Sheridan

Listing Terms: Cash, Conventional

Call us now



Phone: (231)730-8781

Email: tuckerbennerteam@gmail.com

Address: 2747 Lakeshore Drive, Twin Lake, MI 49457

