2518, 18TH, FOUNTAIN, MI, 49410

https://tuckerbenner.com

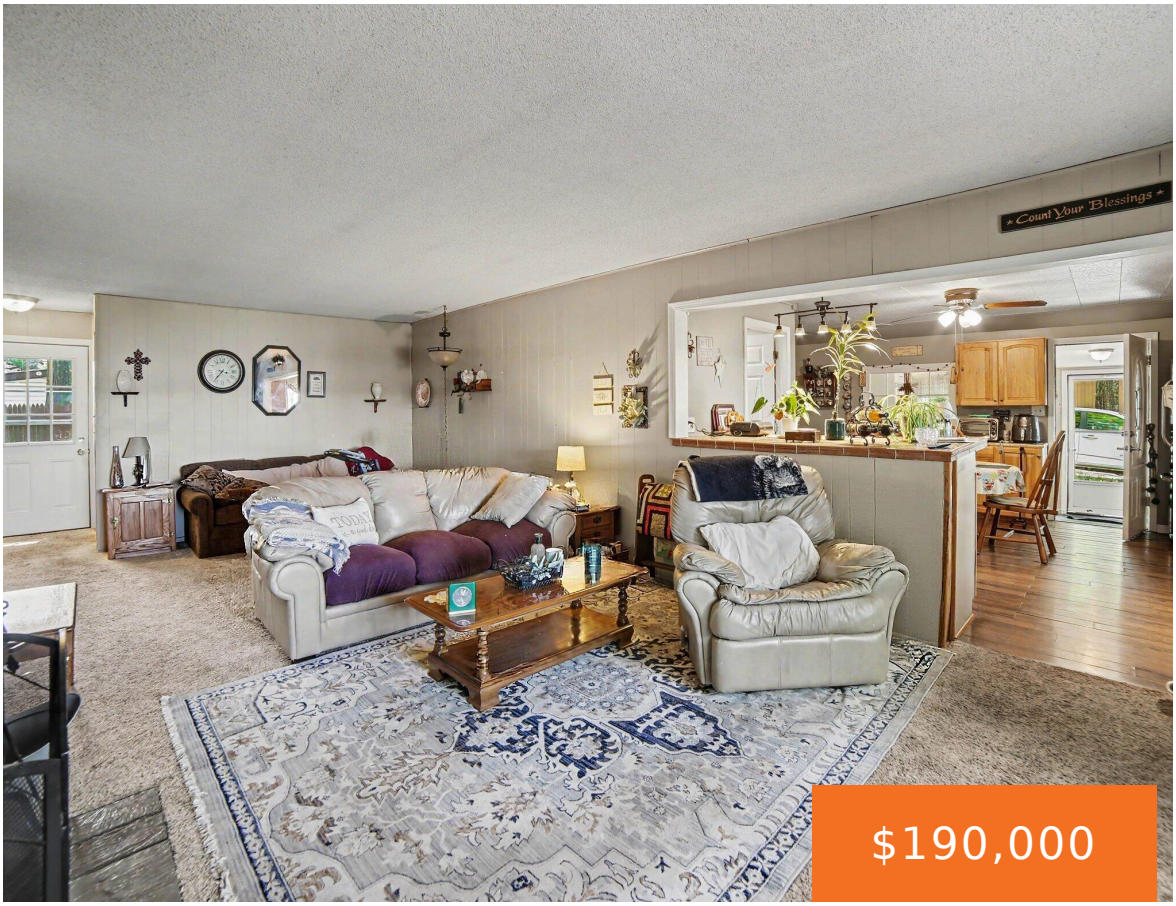

$190,000







SHERIDAN TWP – This charming and well-maintained 1-bedroom, 1-bathroom turnkey property offers an exceptional opportunity to enjoy the ultimate up-north lifestyle as a year-round residence or low-maintenance getaway. Renovated for complete peace of mind, the home features a brand-new roof, new doors and windows, updated plumbing, and modern light fixtures throughout. Inside, a spacious open-concept […]

- 1 bed
- 1 bath
- Single Family Residence
- Residential
- Active
- 1062 sq ft

Basics

Call us now

Phone: (231)730-8781

Email: tuckerbennerteam@gmail.com

Address: 2747 Lakeshore Drive, Twin Lake, MI 49457

Category: Residential

Type: Single Family Residence

Status: Active

Bedrooms: 1 bed

Bathrooms: 1 bath

Area: 1062 sq ft

Lot size: 0.15 sq ft

Year built: 1939

Bathrooms Full: 1

Lot Size Acres: 0.15 acres

Rooms Total: 6

County: Mason

Building Details

Building Area Total: 1062 sq ft

Construction Materials: Vinyl Siding

Architectural Style: Cabin, Ranch

Sewer: Septic Tank

Heating: Wall Furnace

Stories: 1

Roof: Composition, Shingle

Basement: Slab

Amenities & Features

Laundry Features: Laundry Room, Main Level

Flooring: Carpet, Vinyl

Waterfront Features: Lake

Fireplace Features: Living Room, Wood Burning

WaterSource: Well

Appliances: Dryer, Microwave, Range, Refrigerator, Washer

Interior Features: Eat-in Kitchen

Window Features: Replacement

Patio And Porch Features: 3 Season Room, Patio

Fireplaces Total: 1

Cooling: Window Unit(s)

Fees & Taxes

Tax Assessed Value: $21,936

Tax Year: 2026

Tax Annual Amount: $638.47

Call us now

Phone: (231)730-8781

Email: tuckerbennerteam@gmail.com

Address: 2747 Lakeshore Drive, Twin Lake, MI 49457

School Information

High School District: Mason Cnty Eastern

HighSchool: Mason County Eastern Junior Highhigh School

Middle Or Junior School: Mason County Eastern Junior Highhigh School

Elementary School: Mason County Eastern Elementary School

Miscellaneous

Road Surface Type: Unimproved

CrossStreet: E Sugar Grove Rd

Listing Terms: Cash, Conventional

Call us now

Phone: (231)730-8781

Email: tuckerbennerteam@gmail.com

Address: 2747 Lakeshore Drive, Twin Lake, MI 49457