

252, STIMSON, REED CITY, MI, 49677

<https://tuckerbenner.com>

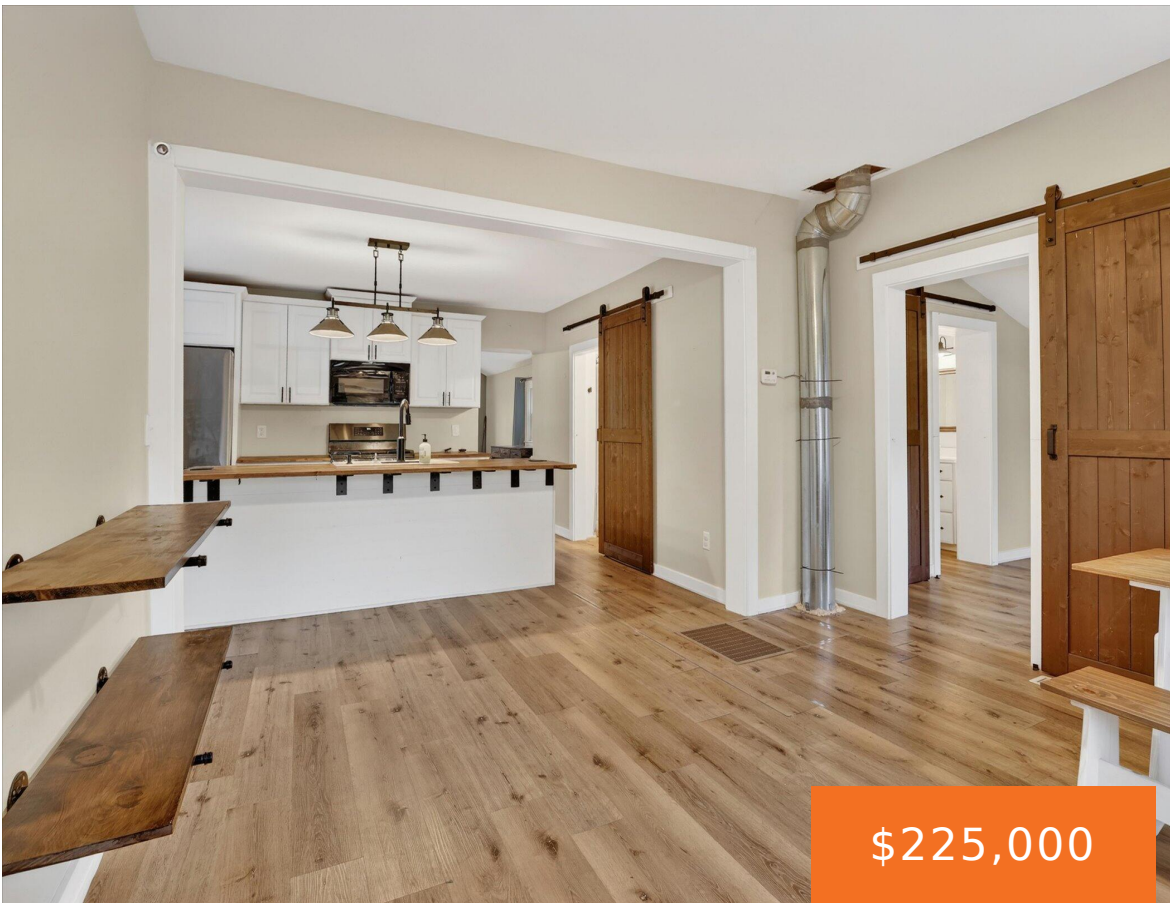

\$225,000



- 3 beds
- 2 baths
- Single Family Residence
- Residential
- Active
- 1200 sq ft



Basics

Call us now



Phone: (231)730-8781
Email: tuckerbennerteam@gmail.com
Address: 2747 Lakeshore Drive, Twin Lake, MI 49457



Category: Residential

Status: Active

Bathrooms: 2 baths

Lot size: 0.22 sq ft

Bathrooms Full: 2

Rooms Total: 8

Type: Single Family Residence

Bedrooms: 3 beds

Area: 1200 sq ft

Year built: 1950

Lot Size Acres: 0.22 acres

County: Osceola

Building Details

Building Area Total: 1200 sq ft

Architectural Style: Farmhouse

Heating: Forced Air

Roof: Composition

Construction Materials: Vinyl Siding

Sewer: Public

Stories: 2

Basement: Michigan Basement

Amenities & Features

Laundry Features: Laundry Room, Main Level

Fencing: Fenced Back, Privacy

Garage Spaces: 2

Appliances: Dishwasher, Dryer, Microwave, Oven, Range, Refrigerator, Washer

Lot Features: Corner Lot, Level, Sidewalk

Utilities: Natural Gas Connected, High-Speed Internet

Parking Features: Garage Faces Side, Detached

WaterSource: Public

Interior Features: Ceiling Fan(s), Broadband, Garage Door Opener, Center Island, Pantry

Window Features: Insulated Windows

Fees & Taxes

Tax Assessed Value: \$68,400

Tax Annual Amount: \$2,869

Tax Year: 2024

Call us now



Phone: (231)730-8781

Email: tuckerbennerteam@gmail.com

Address: 2747 Lakeshore Drive, Twin Lake, MI 49457



School Information

High School District: Reed City

Miscellaneous

Road Surface Type: Paved

CrossStreet: N Park St

Listing Terms: Cash, FHA, VA Loan, Conventional

Call us now



Phone: (231)730-8781

Email: tuckerbennerteam@gmail.com

Address: 2747 Lakeshore Drive, Twin Lake, MI 49457

