2520, 5TH, MUSKEGON HEIGHTS, MI, 49444

https://tuckerbenner.com

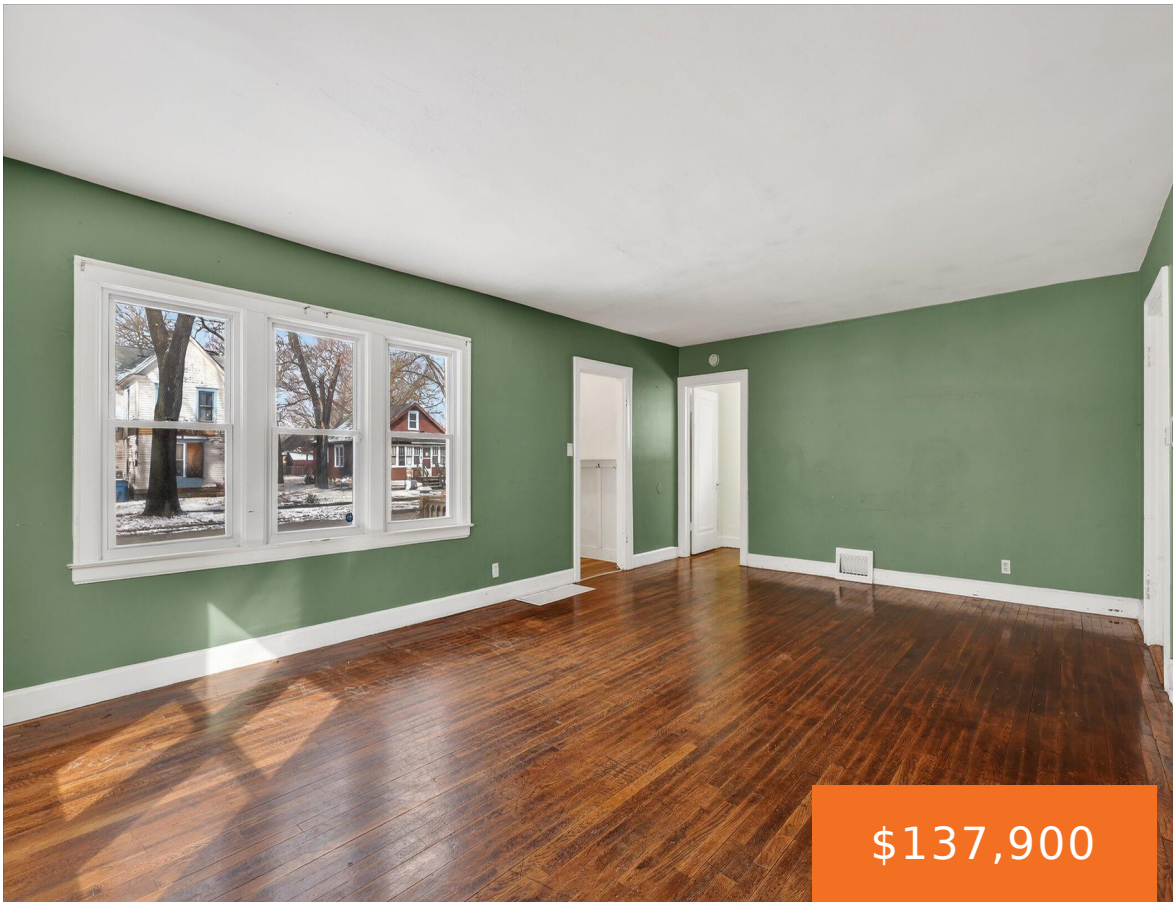

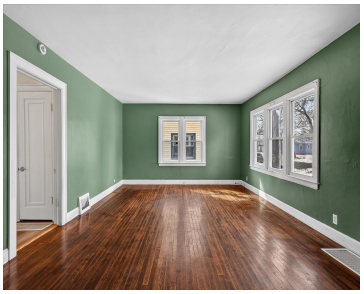



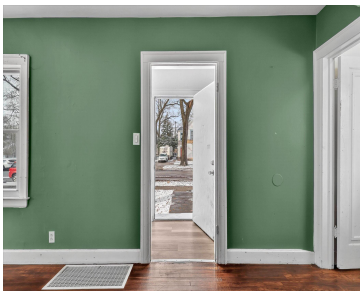

This charming 4 bedroom, 2 full bath home in Muskegon Heights is ready for its new owner with immediate possession at closing! Step into a welcoming, spacious living room featuring original hardwood floors that add warmth and character to the main level. The main floor also includes a convenient bedroom, full bath, and functional kitchen. [...]

- 4 beds
- 2 baths
- Single Family Residence
- Residential
- Active
- 1284 sq ft

Basics

Call us now

Phone: (231)730-8781
Email: tuckerbennerteam@gmail.com
Address: 2747 Lakeshore Drive, Twin Lake, MI 49457

Category: Residential

Type: Single Family Residence

Status: Active

Bedrooms: 4 beds

Bathrooms: 2 baths

Area: 1284 sq ft

Lot size: 0.14 sq ft

Year built: 1940

Bathrooms Full: 2

Lot Size Acres: 0.14 acres

Rooms Total: 8

County: Muskegon

Building Details

Building Area Total: 1284 sq ft

Construction Materials: Wood Siding

Architectural Style: Cape Cod

Sewer: Public

Heating: Forced Air

Stories: 2

Roof: Composition

Basement: Full

Amenities & Features

Laundry Features: In Basement

Flooring: Wood

Utilities: Natural Gas Available, Electricity Available, Natural Gas Connected

WaterSource: Public

Appliances: Dryer, Range, Refrigerator, Washer

Lot Features: Level

Window Features: Replacement

Patio And Porch Features: Porch(es)

Fees & Taxes

Tax Assessed Value: $29,486

Tax Year: 2025

Tax Annual Amount: $1,262.33

School Information

Call us now

Phone: (231)730-8781

Email: tuckerbennerteam@gmail.com

Address: 2747 Lakeshore Drive, Twin Lake, MI 49457

High School District: Muskegon Hts

Miscellaneous

CrossStreet: Hume Ave and Sherman Blvd

Listing Terms: Cash, FHA, VA Loan, MSHDA, Conventional

Call us now

Phone: (231)730-8781
Email: tuckerbennerteam@gmail.com
Address: 2747 Lakeshore Drive, Twin Lake, MI 49457