2529, SOMERLAYTON, BENTON HARBOR, MI, 49022

https://tuckerbenner.com

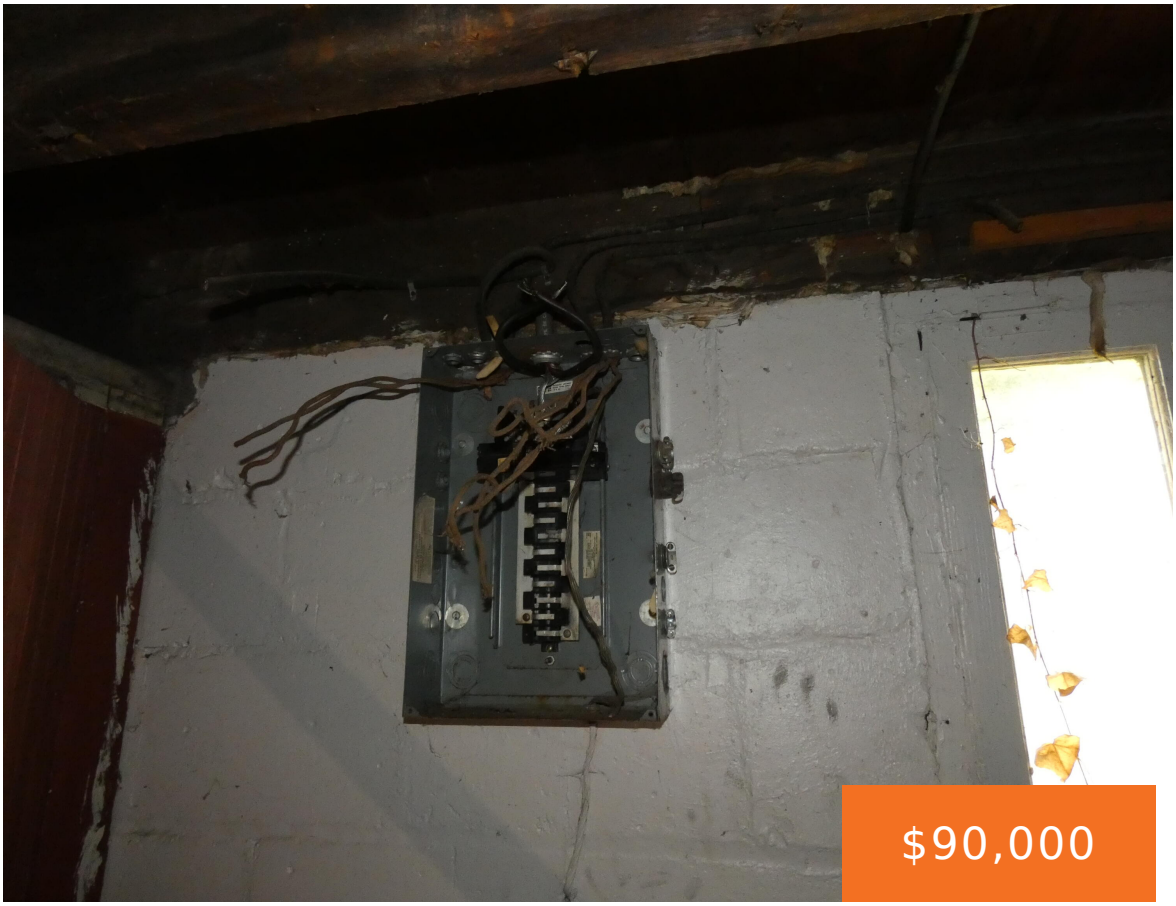







Large 4 bedroom 2 full bath farmhouse in the Fairplain area. Lots of charm complete with large enclosed 27 x 7 front porch and 11 x 7 landing on the 2nd floor. With a little love this could be a beautiful home once again. Electrical, plumbing and HVAC have been stripped so please bring a [...]

- 4 beds
- 2 baths
- Single Family Residence
- Residential
- Active
- 1782 sq ft

Basics

Call us now

Phone: (231)730-8781
Email: tuckerbennerteam@gmail.com
Address: 2747 Lakeshore Drive, Twin Lake, MI 49457

Category: Residential
Type: Single Family Residence
Status: Active
Bedrooms: 4 beds
Bathrooms: 2 baths
Area: 1782 sq ft
Lot size: 0.46 sq ft
Year built: 1920
Bathrooms Full: 2
Lot Size Acres: 0.46 acres
Rooms Total: 8
County: Berrien

Building Details

Building Area Total: 1782 sq ft
Construction Materials: Vinyl Siding
Architectural Style: Farmhouse
Sewer: Public
Heating: Forced Air
Stories: 2
Roof: Composition
Basement: Full

Amenities & Features

Laundry Features: In Basement
Flooring: Carpet, Linoleum, Wood
WaterSource: Well
Patio And Porch Features: Enclosed

Fees & Taxes

Tax Assessed Value: $31,602
Tax Year: 2025
Tax Annual Amount: $3,160

School Information

High School District: Benton Harbor

Call us now

Phone: (231)730-8781
Email: tuckerbennerteam@gmail.com
Address: 2747 Lakeshore Drive, Twin Lake, MI 49457

Miscellaneous

Road Surface Type: Paved

CrossStreet: Nickerson

Listing Terms: Cash

Call us now

Phone: (231)730-8781

Email: tuckerbennerteam@gmail.com

Address: 2747 Lakeshore Drive, Twin Lake, MI 49457