

25296, SEND, ROSEVILLE, MI, 48066

<https://tuckerbenner.com>

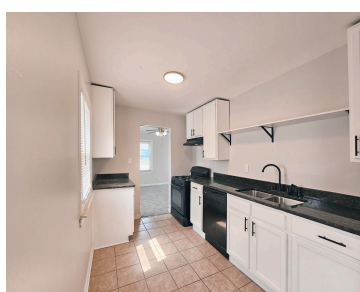

Charming two-bedroom home, perfect for cozy living! Situated on a durable slab foundation, this home features an updated kitchen complete with new countertops and cabinets. The interior boasts freshly painted walls throughout, creating a bright and welcoming atmosphere. Step outside to enjoy the new patio door, which opens to a spacious outdoor area. Brand new [...]

- 2 beds
- 1 bath
- Single Family Residence
- Residential
- Active
- 784 sq ft



Basics



Call us now

Phone: (231)730-8781
Email: tuckerbennerteam@gmail.com
Address: 2747 Lakeshore Drive, Twin Lake, MI 49457



Category: Residential

Status: Active

Bathrooms: 1 bath

Lot size: 0.1 sq ft

Bathrooms Full: 1

Rooms Total: 2

Type: Single Family Residence

Bedrooms: 2 beds

Area: 784 sq ft

Year built: 1950

Lot Size Acres: 0.1 acres

County: Macomb

Building Details

Building Area Total: 784 sq ft **Construction Materials:** Aluminum Siding

Architectural Style: Ranch **Sewer:** Public Sewer

Heating: Forced Air **Stories:** 1

Basement: Slab

Amenities & Features

Laundry Features: Main Level

Parking Features: Detached

WaterSource: Public

Lot Features: Sidewalk

Utilities: Public Sewer

Garage Spaces: 2

Appliances: Dishwasher

Fees & Taxes

Tax Assessed Value: \$24,877

Tax Annual Amount: \$1,931

Tax Year: 2023

School Information

High School District: Roseville



Call us now

Phone: (231)730-8781

Email: tuckerbennerteam@gmail.com

Address: 2747 Lakeshore Drive, Twin Lake, MI 49457



Miscellaneous

Road Surface Type: Paved

CrossStreet: W. Gratiot and S. 696

Listing Terms: Cash, FHA, VA Loan, MSHDA, Conventional



Call us now

Phone: (231)730-8781

Email: tuckerbennerteam@gmail.com

Address: 2747 Lakeshore Drive, Twin Lake, MI 49457

