

253, CRYSTAL LAKE, WHITEHALL, MI, 49461

https://tuckerbenner.com

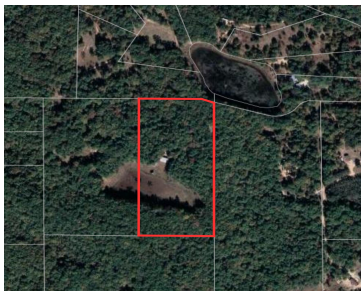

\$329,900



Escape to Your Private Retreat on Over 17 Acres! Discover the perfect haven for those seeking to live off the grid or enjoy a peaceful getaway. Nestled amidst the woods, this secluded 17+ acre property offers tranquility and privacy. At its heart is a spacious 40×60 pre-engineered steel building, thoughtfully powered by solar panels for [...]

- 0 baths
- Acreage
- Land
- Active

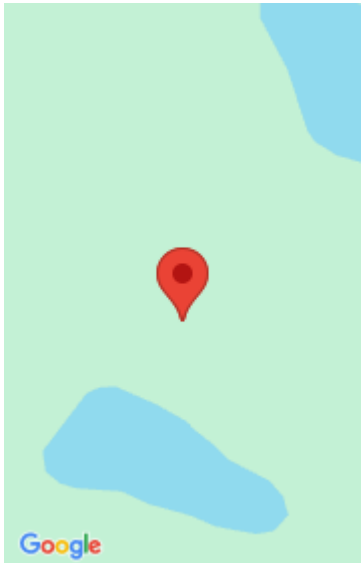

Call us now



Phone: (231)730-8781
Email: tuckerbennerteam@gmail.com
Address: 2747 Lakeshore Drive, Twin Lake, MI 49457



Basics

Category: Land

Status: Active

Lot size: 17.61 sq ft

County: Muskegon

Type: Acreage

Bathrooms: 0 baths

Lot Size Acres: 17.61 acres

Building Details

Current Use: Residential, Hunting

Amenities & Features

Utilities: Electricity Connected

Waterfront Features: Pond

WaterSource: Well

Lot Features: Rolling Hills, Buildable, Building, Wooded

Fees & Taxes

Tax Assessed Value: \$66,700

Tax Year: 2024

Tax Annual Amount: \$779

School Information

High School District: Whitehall

HighSchool: Whitehall Senior High School

Middle Or Junior School: Whitehall Middle School

Elementary School: Whitehall Ealy Elementary School

Miscellaneous

Call us now

 Phone: (231)730-8781

 Email: tuckerbennerteam@gmail.com

 Address: 2747 Lakeshore Drive, Twin Lake, MI 49457



Road Surface Type: Unimproved

CrossStreet: Automobile

Listing Terms: Cash, Conventional

Call us now



Phone: (231)730-8781
Email: tuckerbennerteam@gmail.com
Address: 2747 Lakeshore Drive, Twin Lake, MI 49457

