

25349, SHIAWASSEE, SOUTHFIELD, MI, 48033

https://tuckerbenner.com



\$99,000

This spacious upper unit features a large living room, two bedrooms, and one full bathroom. Enjoy your morning coffee or evening relaxation on the private balcony. Conveniently located near a park, golf course, retail shopping, and the Redford border.

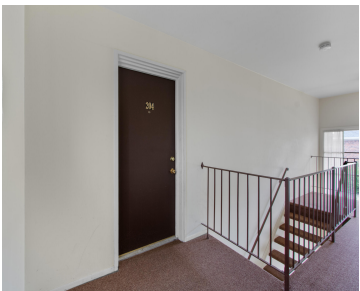

- 2 beds
- 1 bath
- Condominium
- Residential
- Active
- 940 sq ft



Call us now

Phone: (231)730-8781  
Email: tuckerbennerteam@gmail.com  
Address: 2747 Lakeshore Drive, Twin Lake, MI 49457

# Basics

**Category:** Residential

**Status:** Active

**Bathrooms:** 1 bath

**Lot size:** 9.62 sq ft

**Bathrooms Full:** 1

**Rooms Total:** 2

**Type:** Condominium

**Bedrooms:** 2 beds

**Area:** 940 sq ft

**Year built:** 1967

**Lot Size Acres:** 9.62 acres

**County:** Oakland

# Building Details

**Building Area Total:** 940 sq ft

**Architectural Style:** Other

**Heating:** Forced Air

**Basement:** Michigan Basement

**Construction Materials:** Brick

**Sewer:** Public

**Stories:** 1

# Amenities & Features

**Laundry Features:** Other, See Remarks

**WaterSource:** Public

**Patio And Porch Features:** Covered

**Cooling:** Central Air

**Parking Features:** Carport

**Appliances:** Built-In Electric Oven, Dishwasher, Microwave, Refrigerator

**Exterior Features:** Balcony

# Fees & Taxes

**Tax Assessed Value:** \$12,527

**Association Fee:** \$530

**Tax Annual Amount:** \$2,000

**Association Fee Frequency:** Monthly

**Tax Year:** 2024

Call us now



---

# School Information

**High School District:** Southfield

---

# Miscellaneous

**Road Surface Type:** Paved

**CrossStreet:** W/ TELEGRAPHS/ 8 MILE

**Listing Terms:** Cash, FHA, VA Loan, Conventional

**Call us now**