

25354, SHIAWASSEE CIRCLE, SOUTHFIELD, MI, 48033

<https://tuckerbenner.com>

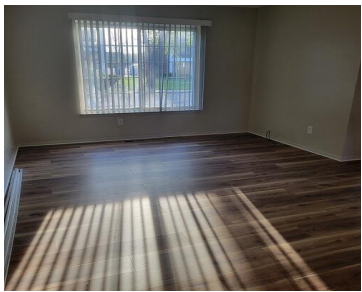
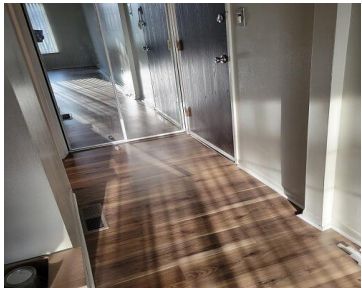

You will enjoy this 2 bedroom update super clean first-floor condo with assigned parking. Water and gas are included. Coin-op washer, dryer & storage cage in the basement. Long term preferred. Min credit score 620+.No 3rd party vouchers. No smoking of any kind. \$250 non-refundable cleaning fee. 1.5 security deposit + 1st month rent. Association [...]

- 2 beds
- 1 bath
- Condominium
- Residential Lease
- Active
- 1012 sq ft



Basics



Call us now

Phone: (231)730-8781
Email: tuckerbennerteam@gmail.com
Address: 2747 Lakeshore Drive, Twin Lake, MI 49457



Category: Residential Lease

Status: Active

Bathrooms: 1 bath

Lot size: 0 sq ft

Lot Size Acres: 0 acres

Type: Condominium

Bedrooms: 2 beds

Area: 1012 sq ft

Bathrooms Full: 1

County: Oakland

Building Details

Architectural Style: Ranch

Common Walls: End Unit

Heating: Forced Air, Natural Gas

Basement: Full

Amenities & Features

Laundry Features: Common Area, In Basement

Appliances: Electric Range, Disposal, Dishwasher

Pool Features: Outdoor/Inground

Cooling: Central Air

Fees & Taxes

Association Fee Includes: Heat, Lawn/Yard Care, Snow Removal, Water

School Information

High School District: Southfield

Miscellaneous

CrossStreet: 8 Mile & Shiawassee

Owner Pays: A/C, Association Fees, Taxes

Tenant Pays: Cable/Satellite, Electricitiy, Telephone



Call us now

Phone: (231)730-8781

Email: tuckerbennerteam@gmail.com

Address: 2747 Lakeshore Drive, Twin Lake, MI 49457

