

# 254, BURTON, BENTON HARBOR, MI, 49022

<https://tuckerbenner.com>

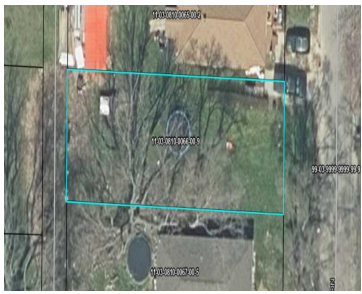

Residential neighborhood property conveniently located close to local amenities, including the Benton Harbor Arts District, Harbor Shores Golf Course, and Lake Michigan’s stunning beaches. This property offers an excellent opportunity to build your dream home or invest.

- 0 baths
- Lot
- Land
- Active



---

## Basics

**Category:** Land

**Status:** Active

**Lot size:** 0.12 sq ft

**County:** Berrien

**Type:** Lot

**Bathrooms:** 0 baths

**Lot Size Acres:** 0.12 acres



### Call us now

Phone: (231)730-8781  
 Email: [tuckerbennerteam@gmail.com](mailto:tuckerbennerteam@gmail.com)  
 Address: 2747 Lakeshore Drive, Twin Lake, MI 49457



---

## Building Details

**Current Use:** Residential

---

## Amenities & Features

**Utilities:** Phone Available, Water Available, Sewer Available, None

**Lot Features:** Level

---

## Fees & Taxes

**Tax Assessed Value:** \$2,024

**Tax Year:** 719

**Tax Annual Amount:** \$2,024

---

## School Information

**High School District:** Benton Harbor

---

## Miscellaneous

**Road Surface Type:** Paved

**CrossStreet:** Burton St & Chicago

**Listing Terms:** Cash, Conventional



### Call us now

Phone: (231)730-8781

Email: [tuckerbennerteam@gmail.com](mailto:tuckerbennerteam@gmail.com)

Address: 2747 Lakeshore Drive, Twin Lake, MI 49457

