

254, DOUGLAS, JACKSON, MI, 49203

<https://tuckerbenner.com>

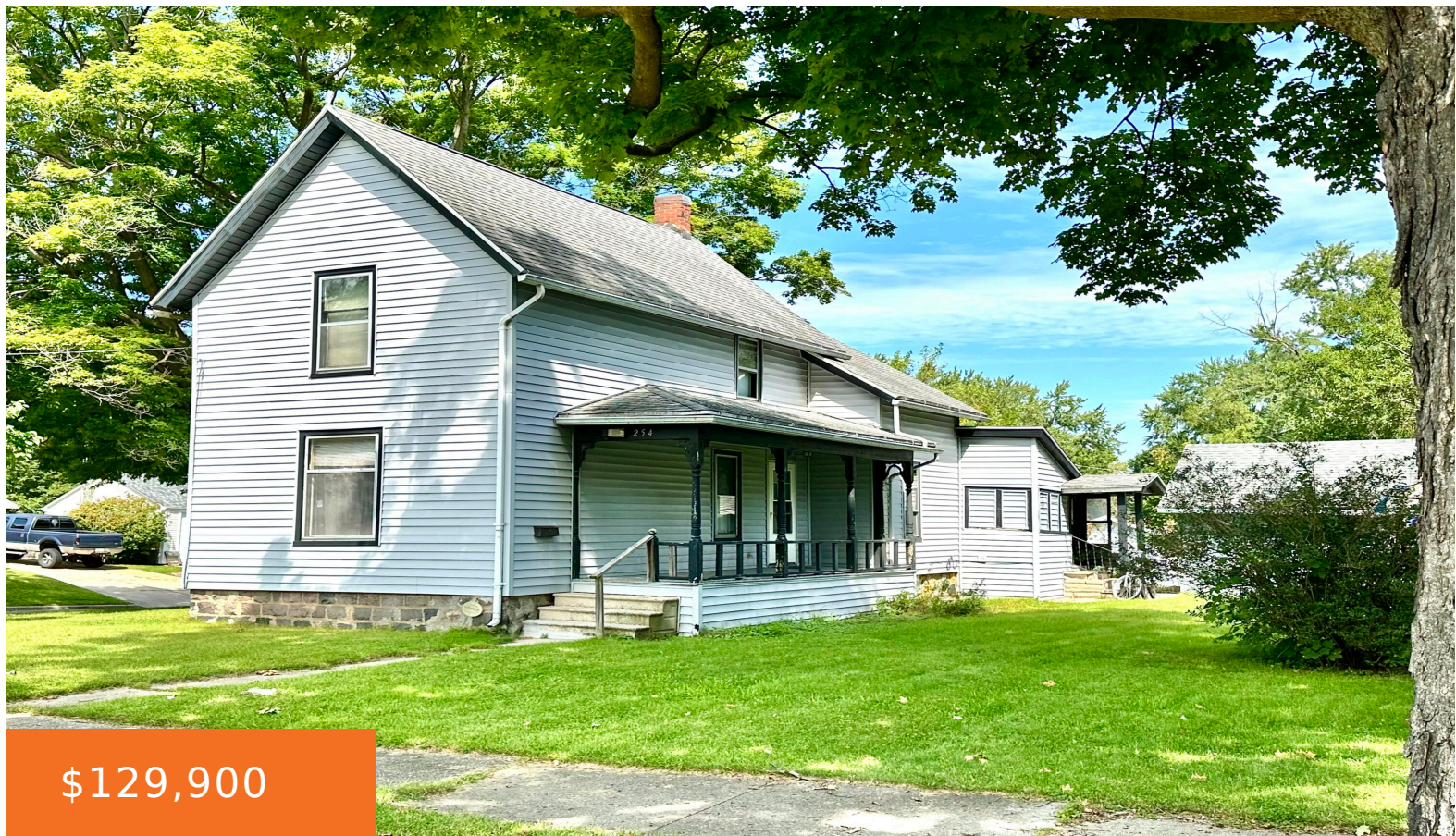

\$129,900

Large home on a corner lot, offering a 1 car detached garage, 3 bedrooms, 1 bath, full basement, open porch, kitchen appliances, home is currently being rented on a month to month lease at \$900 per month, tenant pays all utilities and takes care of lawn & snow. Please allow 24 - 48 hour notice [...]

- 3 beds
- 1 bath
- Single Family Residence
- Residential
- Active
- 1286 sq ft



Basics



Call us now

Phone: (231)730-8781

Email: tuckerbennerteam@gmail.com

Address: 2747 Lakeshore Drive, Twin Lake, MI 49457



Category: Residential

Status: Active

Bathrooms: 1 bath

Lot size: 0.15 sq ft

Bathrooms Full: 1

Rooms Total: 7

Type: Single Family Residence

Bedrooms: 3 beds

Area: 1286 sq ft

Year built: 1935

Lot Size Acres: 0.15 acres

County: Jackson

Building Details

Building Area Total: 1286 sq ft

Architectural Style: Traditional

Heating: Forced Air

Basement: Full

Construction Materials: Vinyl Siding

Sewer: Public Sewer

Stories: 2

Amenities & Features

Laundry Features: Lower Level

Parking Features: Garage Faces Side, Detached

Garage Spaces: 1

Appliances: Range, Refrigerator

Lot Features: Corner Lot, Wooded

Fireplaces Total: 1

Utilities: Natural Gas Connected

Fireplace Features: Family

WaterSource: Public

Interior Features: Ceiling Fans

Exterior Features: Porch(es)

Fees & Taxes

Tax Assessed Value: \$19,107

Tax Annual Amount: \$1,302.71

Tax Year: 2023

School Information



Call us now

Phone: (231)730-8781

Email: tuckerbennerteam@gmail.com

Address: 2747 Lakeshore Drive, Twin Lake, MI 49457



High School District: Jackson

Miscellaneous

Road Surface Type: Paved

CrossStreet: Sheldon St

Listing Terms: Cash, Conventional



Call us now

Phone: (231)730-8781

Email: tuckerbennerteam@gmail.com

Address: 2747 Lakeshore Drive, Twin Lake, MI 49457

