

2548, DAISY, MIDDLEVILLE, MI, 49333

<https://tuckerbenner.com>

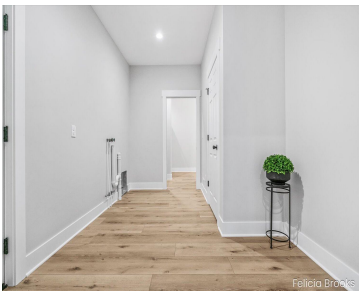

\$410,000



Beautiful new construction home complete with 4 bedrooms, and 3 full baths.. and an oversized garage! This home sits on a private partially wooded 0.41 acre lot on a quiet street. Off the garage you are welcomed into the spacious mud/ laundry room. The main living area features soaring cathedral ceiling and a much desired [...]

- 6 beds
- 3 baths
- Single Family Residence
- Residential
- Active
- 2792 sq ft



Basics



Call us now

Phone: (231)730-8781
Email: tuckerbennerteam@gmail.com
Address: 2747 Lakeshore Drive, Twin Lake, MI 49457



Category: Residential

Status: Active

Bathrooms: 3 baths

Lot size: 0.41 sq ft

Bathrooms Full: 3

Rooms Total: 6

Type: Single Family Residence

Bedrooms: 6 beds

Area: 2792 sq ft

Year built: 2024

Lot Size Acres: 0.41 acres

County: Barry

Building Details

Building Area Total: 1496 sq ft

Architectural Style: Ranch

Heating: Forced Air

Basement: Full, Walk-Out Access

Construction Materials: Vinyl Siding

Sewer: Septic Tank

Stories: 1

Amenities & Features

Laundry Features: Main Level

Parking Features: Garage Faces Front

WaterSource: Well

Interior Features: Ceiling Fan(s), LP Tank Rented, Kitchen Island

Window Features: Screens, Insulated Windows

Cooling: Central Air

Utilities: Electricity Available

Garage Spaces: 4

Appliances: Refrigerator, Range, Oven, Microwave, Dishwasher

Lot Features: Wooded, Cul-De-Sac

Exterior Features: Porch(es)

Fees & Taxes

Tax Year: 2024

School Information



Call us now

Phone: (231)730-8781

Email: tuckerbennerteam@gmail.com

Address: 2747 Lakeshore Drive, Twin Lake, MI 49457



High School District: Thornapple Kellogg

Miscellaneous

Road Surface Type: Paved

CrossStreet: State Rd & Daisy Lane

Listing Terms: Cash, FHA, VA Loan, Rural Development, MSHDA, Conventional



Call us now

Phone: (231)730-8781

Email: tuckerbennerteam@gmail.com

Address: 2747 Lakeshore Drive, Twin Lake, MI 49457

