

255, HIGH, BENTON HARBOR, MI, 49022

<https://tuckerbenner.com>

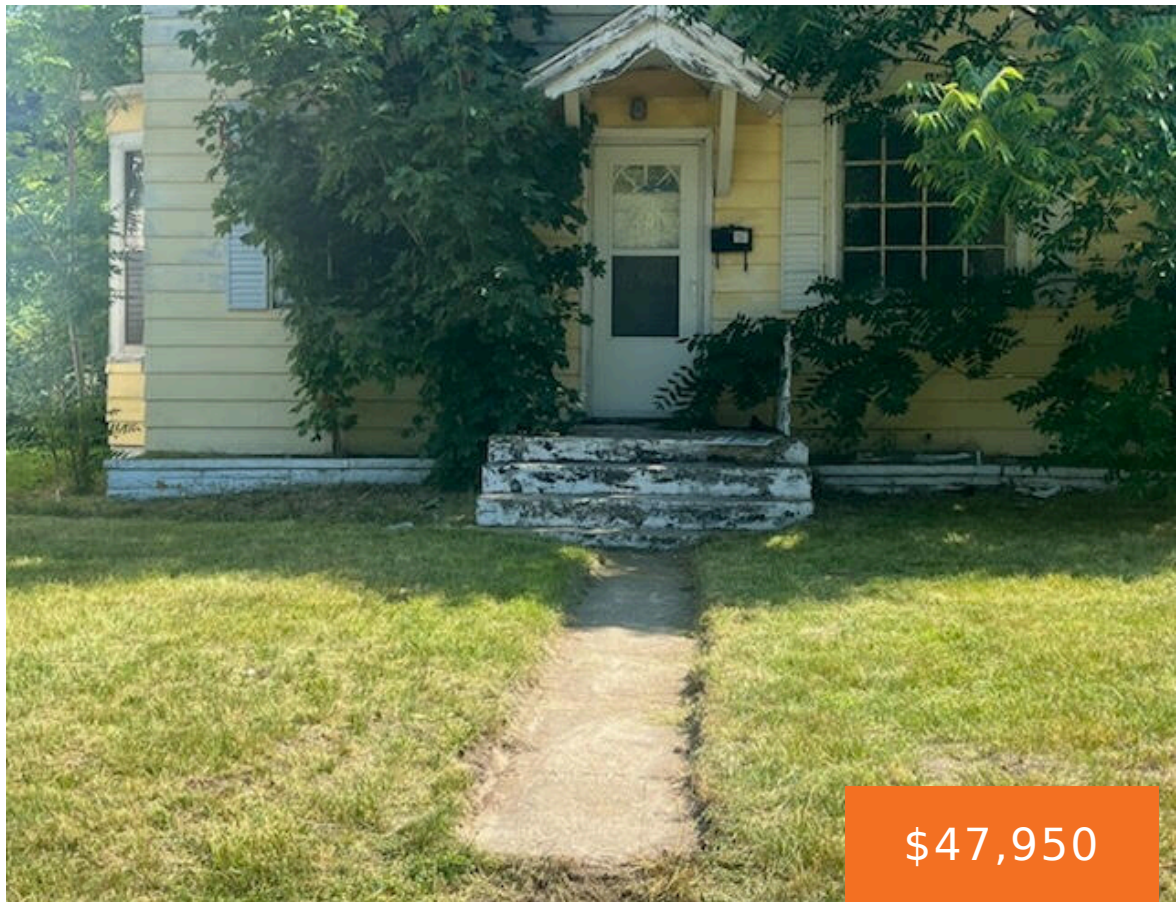

\$47,950



Located in the heart of Benton Harbor, this spacious home offers a fantastic opportunity for anyone seeking a property with classic architectural character, including charming semicircular archways. With a solid structure and flexible floor plan, this home is ready for your personal touch and creative vision. The surrounding community has experienced notable growth, with median [...]

- 3 beds
- 1 bath
- Single Family Residence
- Residential
- Active
- 1533 sq ft

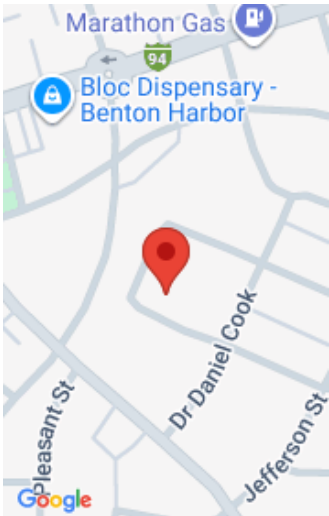

Call us now



Phone: (231)730-8781
Email: tuckerbennerteam@gmail.com
Address: 2747 Lakeshore Drive, Twin Lake, MI 49457



Basics

Category: Residential
Status: Active
Bathrooms: 1 bath
Lot size: 0.12 sq ft
Subdivision Name: CENTRAL ADD
Lot Size Acres: 0.12 acres
County: Berrien

Type: Single Family Residence
Bedrooms: 3 beds
Area: 1533 sq ft
Year built: 1940
Bathrooms Full: 1
Rooms Total: 5

Building Details

Building Area Total: 1533 sq ft
Architectural Style: Traditional
Heating: None
Roof: Shingle

Construction Materials: Wood Siding
Sewer: Public
Stories: 2
Basement: Other

Amenities & Features

Laundry Features: None
WaterSource: Public

Flooring: Carpet, Laminate, Wood

Fees & Taxes

Tax Assessed Value: \$35,900
Tax Annual Amount: \$871

Tax Year: 2024

School Information

Call us now

High School District: Benton Harbor

Miscellaneous

CrossStreet: Dr. Daniel Cook

Attribution Contact: 855-456-4945

Listing Terms: Other, Cash

Call us now