

2550, BEWELL, LOWELL, MI, 49331

https://tuckerbenner.com

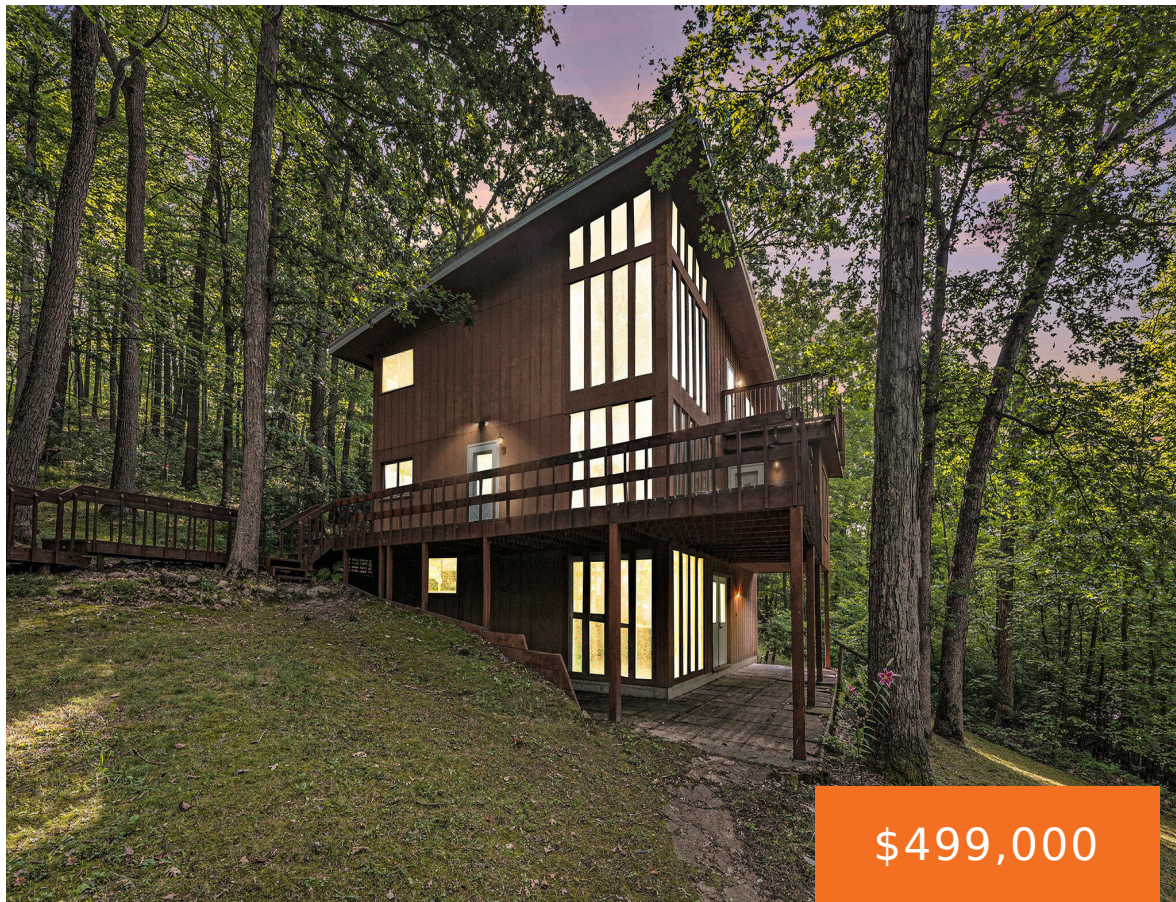

Nature lovers will fall in love with this stunning contemporary home set on 3 acres of rolling wooded hills in Lowell, MI. Spanning three stories, this open-concept home features 5 spacious bedrooms and 3 full baths. The living room’s soaring ceilings and expansive windows frame breathtaking forest views, creating a serene, private retreat. The lower [...]

- 5 beds
- 3 baths
- Single Family Residence
- Residential
- Active
- 2431 sq ft

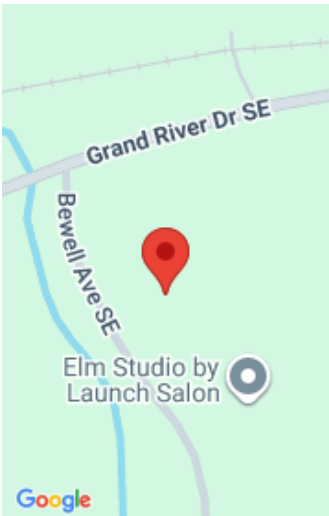

Call us now

Phone: (231)730-8781  
Email: tuckerbennerteam@gmail.com  
Address: 2747 Lakeshore Drive, Twin Lake, MI 49457

# Basics

**Category:** Residential

**Status:** Active

**Bathrooms:** 3 baths

**Lot size:** 2.9 sq ft

**Bathrooms Full:** 3

**Rooms Total:** 9

**Type:** Single Family Residence

**Bedrooms:** 5 beds

**Area:** 2431 sq ft

**Year built:** 1981

**Lot Size Acres:** 2.9 acres

**County:** Kent

# Building Details

**Building Area Total:** 1663 sq ft

**Architectural Style:** Contemporary

**Heating:** Forced Air

**Roof:** Metal

**Construction Materials:** Wood Siding

**Sewer:** Septic Tank

**Stories:** 2

**Basement:** Walk-Out Access

# Amenities & Features

**Laundry Features:** Laundry Room

**Utilities:** Natural Gas Connected, High-Speed Internet

**Fireplace Features:** Gas Log, Living Room

**WaterSource:** Well

**Flooring:** Carpet, Tile, Vinyl, Wood

**Parking Features:** Garage Door Opener, Detached

**Garage Spaces:** 3

**Appliances:** Dishwasher, Dryer, Microwave, Range, Refrigerator, Washer, Water Softener Owned

**Interior Features:** Broadband, Garage Door Opener

**Lot Features:** Wooded, Rolling Hills

**Patio And Porch Features:** Deck

**Exterior Features:** Balcony

**Fireplaces Total:** 1

**Cooling:** Central Air

# Fees & Taxes

Call us now

**Tax Assessed Value:** \$90,191  
**Tax Annual Amount:** \$2,748

**Tax Year:** 2024

School Information

**High School District:** Lowell  
**HighSchool:** Lowell Senior High School  
**Middle Or Junior School:** Lowell Middle School  
**Elementary School:** Alto Elementary School

Miscellaneous

**Road Surface Type:** Paved  
**CrossStreet:** Grand River Drive SE  
Timson Av  
**Listing Terms:** Cash, FHA, VA Loan, MSHDA,  
Conventional

Call us now

Phone: (231)730-8781  
Email: tuckerbennerteam@gmail.com  
Address: 2747 Lakeshore Drive, Twin Lake, MI 49457

