

25616, HOFFMEYER, ROSEVILLE, MI, 48066

<https://tuckerbenner.com>



Step into comfort and charm at 25616 Hoffmeyer Street! This inviting home offers a cozy yet functional layout, perfect for everyday living. Sun-filled rooms create a welcoming atmosphere, while the outdoor space provides plenty of room to relax or entertain. Nestled in a quiet neighborhood with easy access to local amenities and freeways, this is [...]

- 3 beds
- 1 bath
- Single Family Residence
- Residential
- Active
- 1356 sq ft

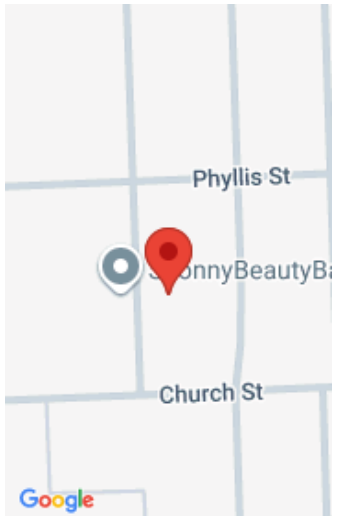

Call us now

Phone: (231)730-8781
Email: tuckerbennerteam@gmail.com
Address: 2747 Lakeshore Drive, Twin Lake, MI 49457



Basics

Category: Residential

Status: Active

Bathrooms: 1 bath

Lot size: 0.16 sq ft

Bathrooms Full: 1

Rooms Total: 3

Type: Single Family Residence

Bedrooms: 3 beds

Area: 1356 sq ft

Year built: 1940

Lot Size Acres: 0.16 acres

County: Macomb

Building Details

Building Area Total: 1356 sq ft

Sewer: Public

Stories: 2

Construction Materials: Aluminum Siding

Heating: Forced Air

Basement: Crawl Space

Amenities & Features

Laundry Features: Gas Dryer Hookup, Washer Hookup

Garage Spaces: 1

Cooling: Central Air

Parking Features: Detached

WaterSource: Public

Fees & Taxes

Tax Assessed Value: \$62,684

Tax Annual Amount: \$3,745

Tax Year: 2025

School Information

High School District: Roseville

Call us now



Phone: (231)730-8781

Email: tuckerbennerteam@gmail.com

Address: 2747 Lakeshore Drive, Twin Lake, MI 49457



Miscellaneous

Road Surface Type: Paved

CrossStreet: Church North

Listing Terms: FHA, VA Loan, Conventional

Call us now



Phone: (231)730-8781

Email: tuckerbennerteam@gmail.com

Address: 2747 Lakeshore Drive, Twin Lake, MI 49457

