

2564, TOWNE, ANN ARBOR, MI, 48103

<https://tuckerbenner.com>

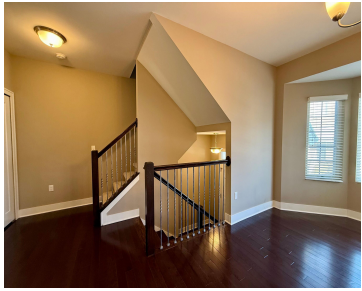

Welcome to this beautifully appointed townhome offering flexible living space and modern comfort in a prime Ann Arbor location. This spacious residence features 3 bedrooms, 3 full baths, and 1 half bath, with thoughtful design across multiple levels—perfect for today’s lifestyle. The primary suite is highlighted by a tray ceiling, a walk-in closet, and a [...]

- 3 beds
- 4 baths
- Condominium
- Residential Lease
- Active
- 2334 sq ft



Basics

Call us now



Phone: (231)730-8781
Email: tuckerbennerteam@gmail.com
Address: 2747 Lakeshore Drive, Twin Lake, MI 49457



Category: Residential Lease

Status: Active

Bathrooms: 4 baths

Lot size: 0.02 sq ft

Bathrooms Full: 3

Rooms Total: 10

Bathrooms Half: 1

Type: Condominium

Bedrooms: 3 beds

Area: 2334 sq ft

Year built: 2017

Lot Size Acres: 0.02 acres

County: Washtenaw

Building Details

Heating: Forced Air

Amenities & Features

Laundry Features: In Hall, Upper Level

Garage Spaces: 2

Parking Features: Tandem, Attached

Cooling: Central Air

School Information

High School District: Ann Arbor

Miscellaneous

CrossStreet: Liberty St. and S. Maple

Pets Allowed: No

Owner Pays: Lawn/Yard Care, Snow Removal, Water

Tenant Pays: A/C, Cable/Satellite, Electric, Heat, Internet Access, WIFI

Call us now



Phone: (231)730-8781

Email: tuckerbennerteam@gmail.com

Address: 2747 Lakeshore Drive, Twin Lake, MI 49457

