

25655, SALEM, ROSEVILLE, MI, 48066

https://tuckerbenner.com

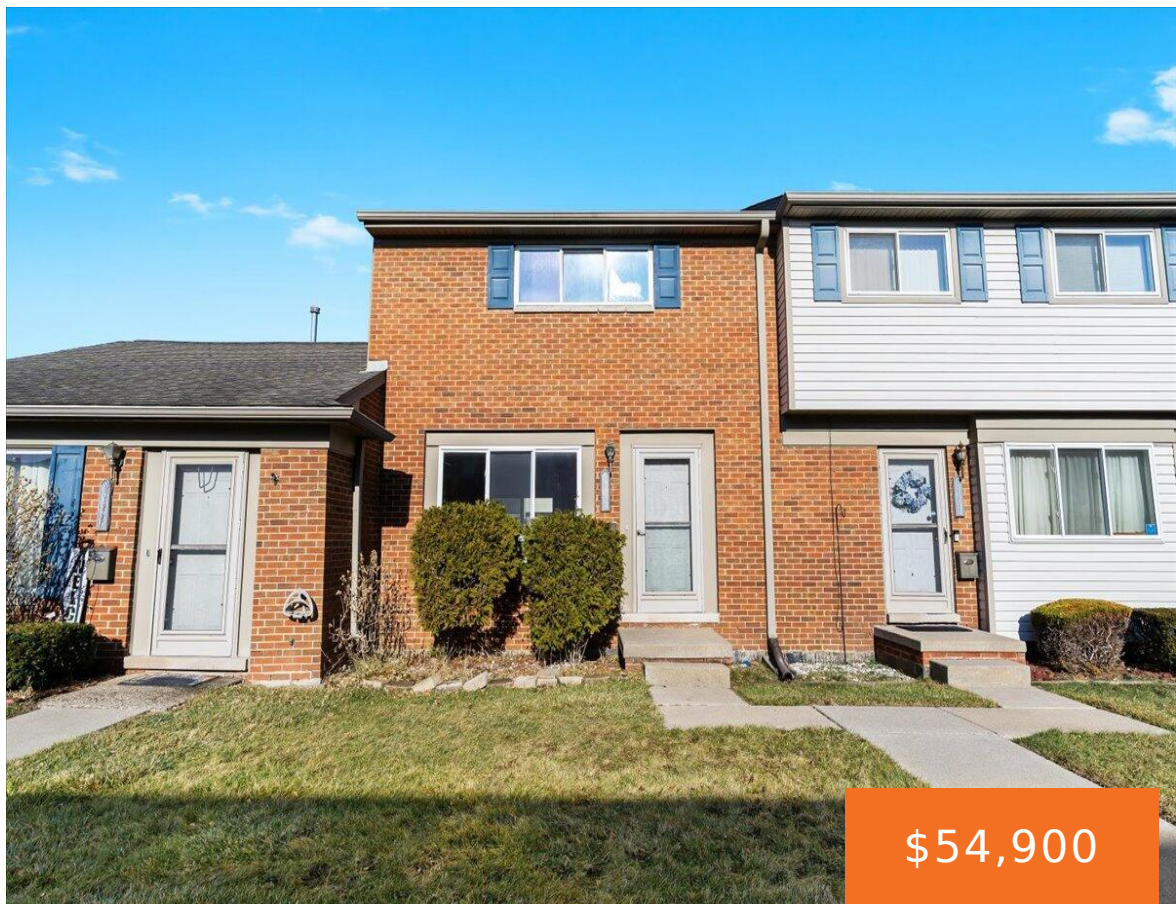

\$54,900

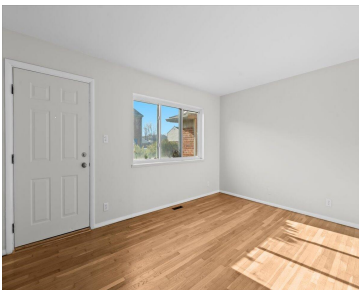
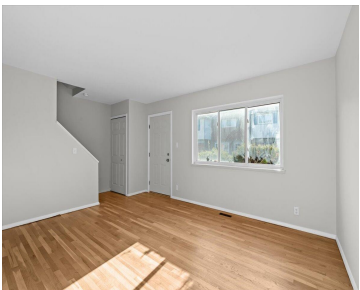

Welcome to this beautifully maintained 2 bedroom, 1.1 bath townhouse, ideally located just minutes from shopping, dining, and major freeways. The main level offers a bright, open layout, beginning with a spacious living room that flows effortlessly into the dining area and updated kitchen, complete with modern finishes and ample cabinetry. A convenient half bath [...]

- 2 beds
- 2 baths
- Condominium
- Residential
- Active
- 900 sq ft



Call us now

Phone: (231)730-8781
Email: tuckerbennerteam@gmail.com
Address: 2747 Lakeshore Drive, Twin Lake, MI 49457

Basics

Category: Residential	Type: Condominium
Status: Active	Bedrooms: 2 beds
Bathrooms: 2 baths	Area: 900 sq ft
Year built: 1964	Subdivision Name: Roseville Town House Cooperative
Bathrooms Full: 1	Lot Size Acres: 0 acres
Rooms Total: 7	County: Macomb
Bathrooms Half: 1	

Building Details

Building Area Total: 900 sq ft	Construction Materials: Brick, Vinyl Siding
Architectural Style: Colonial	Sewer: Public
Heating: Forced Air	Stories: 2
Roof: Asphalt, Shingle	Basement: Full

Amenities & Features

Laundry Features: In Basement, In Unit, Sink	Flooring: Tile, Wood
Association Amenities: Clubhouse, Meeting Room	Fencing: Fenced Back, Privacy
WaterSource: Public	Appliances: Disposal
Interior Features: Eat-in Kitchen	Lot Features: Level, Sidewalk
Window Features: Insulated Windows	Patio And Porch Features: Porch(es)

Fees & Taxes

Association Fee Frequency: Monthly	Association Fee: \$600
Association Fee Includes: Water, Trash, Snow Removal, Sewer, Lawn/Yard Care	

Call us now

School Information

High School District: Roseville

Miscellaneous

Road Surface Type: Paved

CrossStreet: E of Gratiot / S of Frazho

Listing Terms: Cash, Conventional

Call us now



Phone: (231)730-8781
Email: tuckerbennerteam@gmail.com
Address: 2747 Lakeshore Drive, Twin Lake, MI 49457

