

25679, SIBLEY, ROMULUS, MI, 48174

<https://tuckerbenner.com>

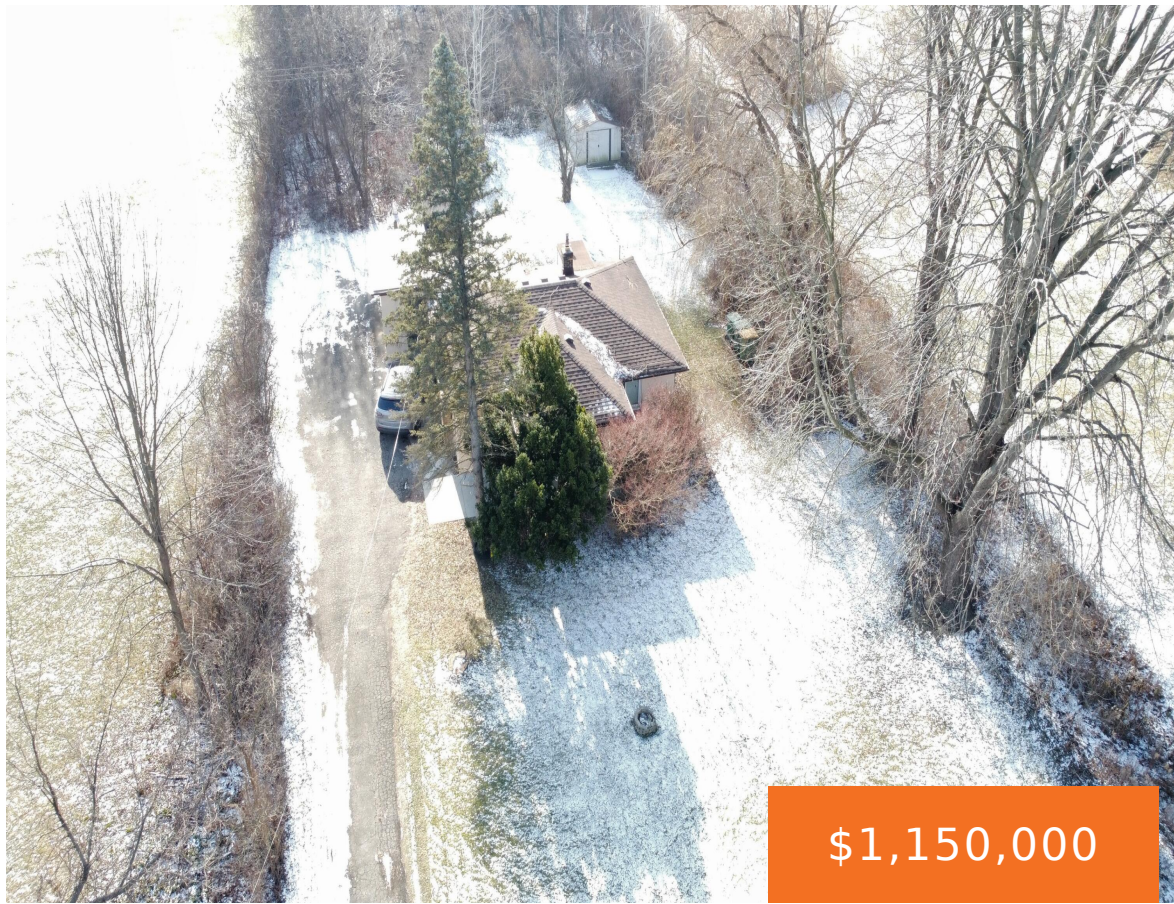

Approximately 5 acres of beautiful land. Currently residential usage but will revert to commercial usage upon sale. Please note the residence cannot be used as a primary home. Easy access to freeways and local shopping. This sale includes lot # 70024990045000.

- 0 baths
- Commercial Land
- Land
- Active



Basics

Category: Land

Status: Active

Lot size: 2.12 sq ft

County: Wayne

Type: Commercial Land

Bathrooms: 0 baths

Lot Size Acres: 2.12 acres



Call us now

Phone: (231)730-8781
 Email: tuckerbennerteam@gmail.com
 Address: 2747 Lakeshore Drive, Twin Lake, MI 49457



Building Details

Current Use: Residential

Amenities & Features

Utilities: Water Available, Septic

Lot Features: Buildable, Cleared, Wooded

Fees & Taxes

Tax Assessed Value: \$43,139

Tax Year: 2024

Tax Annual Amount: \$1,088

School Information

High School District: Woodhaven-Brownstown

Miscellaneous

Road Surface Type: Paved

CrossStreet: Sibley/Beech Daly

Listing Terms: Cash, Conventional



Call us now

Phone: (231)730-8781

Email: tuckerbennerteam@gmail.com

Address: 2747 Lakeshore Drive, Twin Lake, MI 49457

