

257, EDGEWOOD, QUINCY, MI, 49082

<https://tuckerbenner.com>

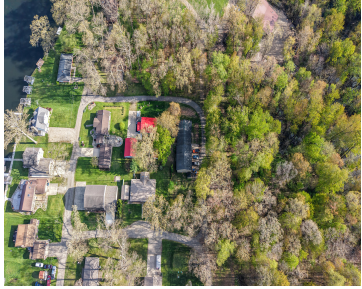

\$280,000



Welcome to this 5 Bedroom, 2.5 bathroom retreat with Marble Lake Access. This home is nestled on 0.33 acres in the Lost Forty. This house is spacious with plenty of room to entertain family and friends. It has a main floor laundry. The kitchen has lots of cupboard space and ceramic floors. The 3 car [...]

- 5 beds
- 3 baths
- Single Family Residence
- Residential
- Active
- 2752 sq ft

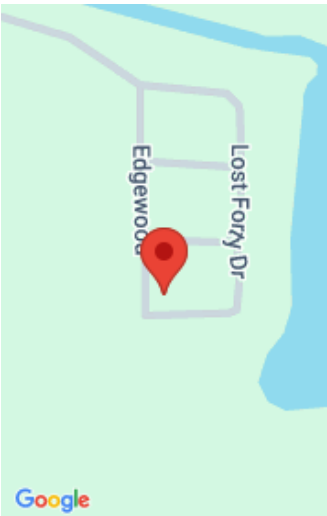

Call us now

Phone: (231)730-8781
Email: tuckerbennerteam@gmail.com
Address: 2747 Lakeshore Drive, Twin Lake, MI 49457



Basics

Category: Residential

Status: Active

Bathrooms: 3 baths

Lot size: 0.33 sq ft

Bathrooms Full: 2

Rooms Total: 9

Bathrooms Half: 1

Type: Single Family Residence

Bedrooms: 5 beds

Area: 2752 sq ft

Year built: 1968

Lot Size Acres: 0.33 acres

County: Branch

Building Details

Building Area Total: 2752 sq ft

Architectural Style: Other

Heating: Forced Air

Roof: Composition

Construction Materials: Brick, Vinyl Siding

Sewer: Septic Tank

Stories: 2

Basement: Crawl Space, Slab

Amenities & Features

Laundry Features: Main Level

Waterfront Features: Lake

WaterSource: Well

Interior Features: Eat-in Kitchen, Pantry

Patio And Porch Features: Deck

Cooling: Central Air

Parking Features: Attached

Garage Spaces: 3

Appliances: Dishwasher, Dryer, Oven, Range, Refrigerator, Washer, Water Softener Owned

Lot Features: Corner Lot

Exterior Features: Balcony

Fees & Taxes

Call us now



Phone: (231)730-8781

Email: tuckerbennerteam@gmail.com

Address: 2747 Lakeshore Drive, Twin Lake, MI 49457



Tax Assessed Value: \$79,439

Tax Year: 2026

Tax Annual Amount: \$2,332.05

School Information

High School District: Quincy

Miscellaneous

Road Surface Type: Unimproved

CrossStreet: Lakewood Drive

Listing Terms: Cash, FHA, VA Loan, Rural Development, Conventional

Call us now



Phone: (231)730-8781

Email: tuckerbennerteam@gmail.com

Address: 2747 Lakeshore Drive, Twin Lake, MI 49457

