

25749, WOODWARD, ROYAL OAK, MI, 48067

<https://tuckerbenner.com>

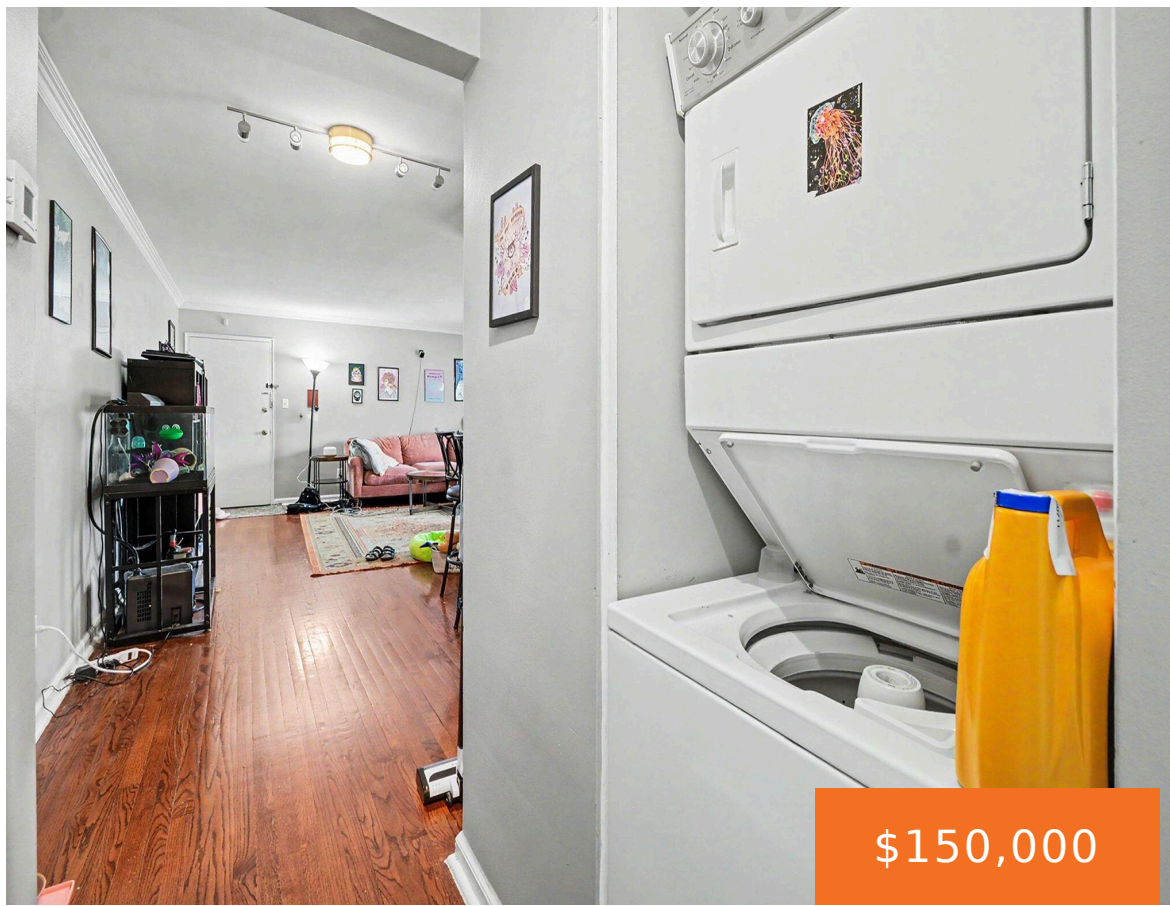

\$150,000

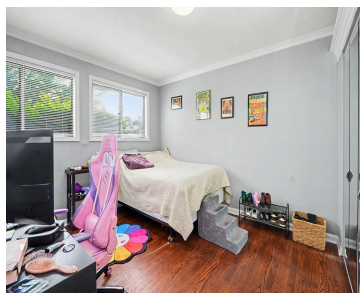

Looking for an opportunity to stop paying rent and own your own home? If so, you found it! This surprisingly spacious first-floor, one-bedroom condo offers updated cabinets with granite counters, a dishwasher, a peninsula with seating, and an in-unit washer and dryer. Large open family room and dining room area! Recently updated HVAC & water [...]

- 1 bed
- 1 bath
- Condominium
- Residential
- Active
- 740 sq ft



Basics

Call us now

Phone: (231)730-8781
Email: tuckerbennerteam@gmail.com
Address: 2747 Lakeshore Drive, Twin Lake, MI 49457



Category: Residential

Status: Active

Bathrooms: 1 bath

Lot size: 2.23 sq ft

Bathrooms Full: 1

Rooms Total: 5

Type: Condominium

Bedrooms: 1 bed

Area: 740 sq ft

Year built: 1952

Lot Size Acres: 2.23 acres

County: Oakland

Building Details

Building Area Total: 740 sq ft

Architectural Style: Ranch

Heating: Forced Air

Basement: Other

Construction Materials: Brick

Sewer: Public

Stories: 1

Amenities & Features

Laundry Features: In Unit

Cooling: Central Air

WaterSource: Public

Fees & Taxes

Tax Assessed Value: \$61,630 **Association Fee Frequency:** Monthly

Association Fee: \$350 **Tax Year:** 2025

Tax Annual Amount: \$2,545 **Association Fee Includes:** Trash, Snow Removal, Sewer, Lawn/Yard Care

School Information

High School District: Berkley

Call us now



Phone: (231)730-8781

Email: tuckerbennerteam@gmail.com

Address: 2747 Lakeshore Drive, Twin Lake, MI 49457



Miscellaneous

CrossStreet: Woodward & 10 Mile

Listing Terms: Cash, FHA, VA Loan, Conventional

Call us now



Phone: (231)730-8781

Email: tuckerbennerteam@gmail.com

Address: 2747 Lakeshore Drive, Twin Lake, MI 49457

