

2583, SODUS, SODUS, MI, 49126

https://tuckerbenner.com

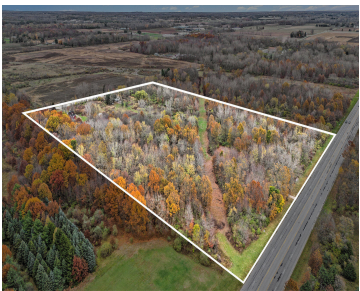

- 0 baths
- Commercial Land
- Land
- Active



Call us now

Phone: (231)730-8781
Email: tuckerbennerteam@gmail.com
Address: 2747 Lakeshore Drive, Twin Lake, MI 49457



Basics

Category: Land

Status: Active

Lot size: 18.48 sq ft

County: Berrien

Type: Commercial Land

Bathrooms: 0 baths

Lot Size Acres: 18.48 acres

Building Details

Current Use: Residential, Recreational

Amenities & Features

Utilities: Electricity Available, Electricity Connected

Lot Features: Cleared, Wetland Area, Wooded

Fees & Taxes

Tax Assessed Value: \$60,537

Tax Annual Amount: \$2,789

Tax Year: 2023

School Information

High School District: Benton Harbor

Miscellaneous

Call us now

Road Surface Type: Paved

CrossStreet: Pipestone

Listing Terms: Cash, Conventional

Call us now



Phone: (231)730-8781
Email: tuckerbennerteam@gmail.com
Address: 2747 Lakeshore Drive, Twin Lake, MI 49457

