

25860, BRIGHTON, FLAT ROCK, MI, 48134

<https://tuckerbenner.com>

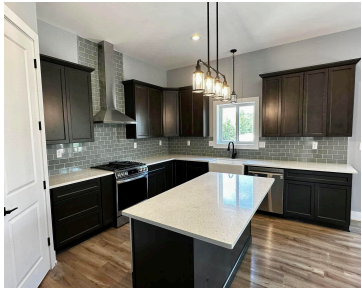

\$465,000



NOT BUILT - DESIGN YOUR OWN BUILD! Several Customizable Floor Plans to choose from. Ranch, Cape Cod, and Colonial plans from 1500 - 3000 sq ft. OPEN CONCEPTS, Options for Taller and Decorative Ceilings, Window Options, CUSTOM KITCHENS/ BATHS, and all things involving your own creative design - just to name a few. CHOOSE YOUR [...]

- 4 beds
- 3 baths
- Single Family Residence
- Residential
- Active
- 2700 sq ft



Basics



Call us now

Phone: (231)730-8781
Email: tuckerbennerteam@gmail.com
Address: 2747 Lakeshore Drive, Twin Lake, MI 49457



Category: Residential

Status: Active

Bathrooms: 3 baths

Lot size: 0.23 sq ft

Bathrooms Full: 2

Rooms Total: 12

Bathrooms Half: 1

Type: Single Family Residence

Bedrooms: 4 beds

Area: 2700 sq ft

Year built: 2024

Lot Size Acres: 0.23 acres

County: Wayne

Building Details

Building Area Total: 2700 sq ft **Construction Materials:** Aluminum Siding, Brick, Vinyl Siding

Architectural Style: Colonial **Sewer:** Public Sewer

Heating: Forced Air **Stories:** 2

Basement: Full

Amenities & Features

Laundry Features: Gas Dryer Hookup, Laundry Room, Main Level, Washer Hookup

Garage Spaces: 3

Parking Features: Attached

WaterSource: Public

Fees & Taxes

Tax Assessed Value: \$20,864

Tax Annual Amount: \$1,359

Tax Year: 2023

School Information

High School District: Woodhaven-Brownstown



Call us now

Phone: (231)730-8781

Email: tuckerbennerteam@gmail.com

Address: 2747 Lakeshore Drive, Twin Lake, MI 49457



Miscellaneous

CrossStreet: Arsenal

Listing Terms: Cash, Conventional



Call us now

Phone: (231)730-8781

Email: tuckerbennerteam@gmail.com

Address: 2747 Lakeshore Drive, Twin Lake, MI 49457

