

2587, OLD US HWY 131, REED CITY, MI, 49677

https://tuckerbenner.com

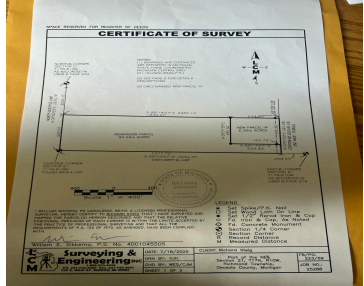

Survey coming soon. Split includes a driveway on the South side of the parcel that opens up to back of the property with beautiful rolling hills and several building sites. All hunting blinds and stands included in sale. The 30 Acres is split from the existing 36 acres.

- 0 baths
- Acreage
- Land
- Active

Basics

Category: Land

Status: Active

Lot size: 30 sq ft

County: Osceola

Type: Acreage

Bathrooms: 0 baths

Lot Size Acres: 30 acres

Call us now

Phone: (231)730-8781
 Email: tuckerbennerteam@gmail.com
 Address: 2747 Lakeshore Drive, Twin Lake, MI 49457



Building Details

Current Use: Residential, Recreational, Hunting

Amenities & Features

Utilities: Electricity Available, Cable Available, Phone Available, None

Lot Features: Rolling Hills, Buildable, Building, Recreational, Tillable

Fees & Taxes

Tax Assessed Value: \$70,553

Tax Year: 2025

Tax Annual Amount: \$4,000

School Information

High School District: Reed City

Miscellaneous

CrossStreet: 2 Mile & 210 Ave **Listing Terms:** Cash, Rural Development, Conventional

Call us now



Phone: (231)730-8781

Email: tuckerbennerteam@gmail.com

Address: 2747 Lakeshore Drive, Twin Lake, MI 49457

