

2587, PINE DUNES, WYOMING, MI, 49418

https://tuckerbenner.com

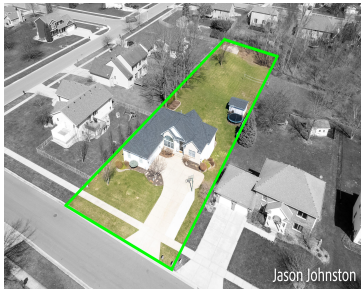

This custom-built walkout ranch is located in a quiet neighborhood with great schools. Beautifully updated 5-bedroom home has renovated kitchen with granite countertops and open floor plan. Main floor primary suite with his and hers walk-in closets. The cathedral ceilings in living room allow abundance of natural light. Finished lower level featuring 2 large bedrooms, [...]

- 5 beds
- 3 baths
- Single Family Residence
- Residential
- Active
- 3358 sq ft



Call us now



Phone: (231)730-8781
Email: tuckerbennerteam@gmail.com
Address: 2747 Lakeshore Drive, Twin Lake, MI 49457



Basics

Category: Residential

Status: Active

Bathrooms: 3 baths

Lot size: 0.66 sq ft

Bathrooms Full: 3

Rooms Total: 8

Type: Single Family Residence

Bedrooms: 5 beds

Area: 3358 sq ft

Year built: 1998

Lot Size Acres: 0.66 acres

County: Kent

Building Details

Building Area Total: 1793 sq ft

Architectural Style: Ranch

Heating: Forced Air

Roof: Composition

Construction Materials: Brick, Vinyl Siding

Sewer: Public

Stories: 1

Basement: Daylight, Full, Walk-Out Access

Amenities & Features

Laundry Features: In Basement

Parking Features: Garage Door Opener, Attached

Garage Spaces: 2

Appliances: Dishwasher, Disposal, Dryer, Microwave, Refrigerator, Washer

Spa Features: Whirlpool Tub

Fireplaces Total: 1

Flooring: Carpet, Vinyl

Fireplace Features: Recreation Room

WaterSource: Public

Interior Features: Ceiling Fan(s), Garage Door Opener, Eat-in Kitchen

Patio And Porch Features: Deck, Patio

Cooling: Central Air

Fees & Taxes

Call us now

Tax Assessed Value: \$187,772
Tax Annual Amount: \$7,811.74

Tax Year: 2024

School Information

High School District: Grandville

Miscellaneous

CrossStreet: 56th and Byron Center

Listing Terms: Cash, Conventional

Call us now