

# 2592, CHISANA, COMMERCE TWP, MI, 48382

https://tuckerbenner.com

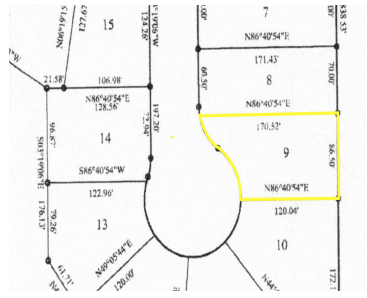

One of the two remaining lots in Whispering Ridge Estates! Featuring a stunning collection of new homes by multiple builders, providing a diversity in styles that give a custom feel to this intimate neighborhood. Walled Lake Schools. Your builder or ours!

- 0 baths
- Lot
- Land
- Active



## Basics

**Category:** Land  
**Status:** Active  
**Lot size:** 0.28 sq ft  
**Lot Size Acres:** 0.28 acres

**Type:** Lot  
**Bathrooms:** 0 baths  
**Subdivision Name:** Whispering Ridge Estates  
**County:** Oakland



### Call us now

Phone: (231)730-8781  
 Email: tuckerbennerteam@gmail.com  
 Address: 2747 Lakeshore Drive, Twin Lake, MI 49457



---

## Building Details

**Current Use:** Residential

---

## Amenities & Features

**Utilities:** Public Water Connected, Public Sewer Connected, Public Water Available, Public Sewer Available, Natural Gas Available, Electric Available

---

## Fees & Taxes

**Tax Assessed Value:** \$43,510

**Tax Year:** 2022

**Tax Annual Amount:** \$3,500

---

## School Information

**High School District:** Walled Lake

---

## Miscellaneous

**CrossStreet:** Benstien and Glengary

**Listing Terms:** Cash, Conventional



### Call us now

Phone: (231)730-8781

Email: [tuckerbennerteam@gmail.com](mailto:tuckerbennerteam@gmail.com)

Address: 2747 Lakeshore Drive, Twin Lake, MI 49457

