

2592, EAGLES, YPSILANTI, MI, 48197

<https://tuckerbenner.com>

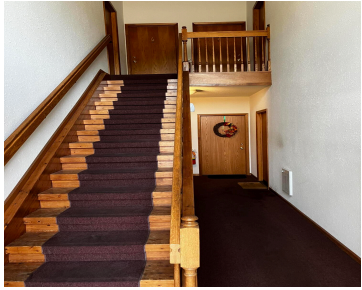

\$2,150



Come home to this spacious property nestled within the luscious greenery of the Stadium Meadows Condominium complex. This 2 bedroom, 2 bath unit is conveniently located on the ground floor with access from the front main entrance, as well as from the patio door. Spacious living room/dinning and kitchen areas, generous sized rooms, central air, [...]

- 2 beds
- 2 baths
- Condominium
- Residential Lease
- Active
- 1030 sq ft



Basics



Call us now

Phone: (231)730-8781
Email: tuckerbennerteam@gmail.com
Address: 2747 Lakeshore Drive, Twin Lake, MI 49457



Category: Residential Lease

Status: Active

Bathrooms: 2 baths

Lot size: 3987 sq ft

Lot Size Acres: 3987 acres

Type: Condominium

Bedrooms: 2 beds

Area: 1030 sq ft

Bathrooms Full: 2

County: Washtenaw

Building Details

Architectural Style: Ranch

Heating: Forced Air

Amenities & Features

Appliances: Disposal, Dryer, Microwave, Washer, Refrigerator, Electric Range, Dishwasher

Cooling: Central Air

Fees & Taxes

Association Fee Includes: Lawn/Yard Care, Snow Removal, Trash

School Information

High School District: Ypsilanti

Miscellaneous

CrossStreet: Hewitt

Owner Pays: Association Fees, Sewer, Taxes



Call us now

Phone: (231)730-8781

Email: tuckerbennerteam@gmail.com

Address: 2747 Lakeshore Drive, Twin Lake, MI 49457

