

25998, MAY, EDWARDSBURG, MI, 49112

<https://tuckerbenner.com>

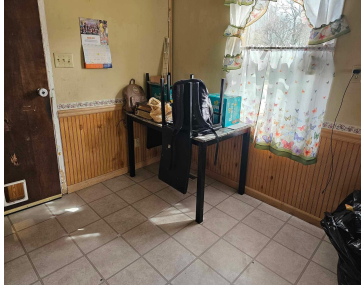

\$199,000



Two bedroom and one full bath bi-level home. The home includes a two car attached garage.

- 2 beds
- 2 baths
- Single Family Residence
- Residential
- Active
- 2062 sq ft



Basics



Call us now

Phone: (231)730-8781
Email: tuckerbennerteam@gmail.com
Address: 2747 Lakeshore Drive, Twin Lake, MI 49457



Category: Residential

Status: Active

Bathrooms: 2 baths

Lot size: 0.42 sq ft

Bathrooms Full: 1

Rooms Total: 5

Bathrooms Half: 1

Type: Single Family Residence

Bedrooms: 2 beds

Area: 2062 sq ft

Year built: 1964

Lot Size Acres: 0.42 acres

County: Cass

Building Details

Building Area Total: 1088 sq ft

Sewer: Septic Tank

Stories: 1

Basement: Daylight

Construction Materials: Aluminum Siding

Heating: Forced Air

Levels: Bi-Level

Amenities & Features

Laundry Features: Lower Level

Garage Spaces: 2

Parking Features: Attached

WaterSource: Well

Fees & Taxes

Tax Assessed Value: \$81,165

Tax Annual Amount: \$2,158

Tax Year: 2024

School Information

High School District: Edwardsburg



Call us now

Phone: (231)730-8781

Email: tuckerbennerteam@gmail.com

Address: 2747 Lakeshore Drive, Twin Lake, MI 49457



Miscellaneous

CrossStreet: Sherman

Listing Terms: Cash, Conventional



Call us now

Phone: (231)730-8781

Email: tuckerbennerteam@gmail.com

Address: 2747 Lakeshore Drive, Twin Lake, MI 49457

