

260, SNYDER, ANN ARBOR, MI, 48103

<https://tuckerbenner.com>

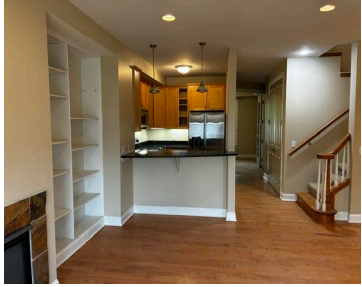

Stadium Commons 2 bed, 2.5 bath with study, Available Mid-May 2026. Fresh paint throughout. Hardwood flooring in living room and dining room. Carpeting in office, bedrooms, and on stairs. Updated kitchen with granite countertops. Also, includes a fireplace, built-in bookshelves, and 2 covered parking spaces. Application fee: \$50.

- 3 beds
- 3 baths
- Condominium
- Residential Lease
- Active
- 1770 sq ft



Basics

Call us now



Phone: (231)730-8781
Email: tuckerbennerteam@gmail.com
Address: 2747 Lakeshore Drive, Twin Lake, MI 49457



Category: Residential Lease

Status: Active

Bathrooms: 3 baths

Lot size: 0.02 sq ft

Bathrooms Full: 2

Rooms Total: 7

Bathrooms Half: 1

Type: Condominium

Bedrooms: 3 beds

Area: 1770 sq ft

Year built: 2004

Lot Size Acres: 0.02 acres

County: Washtenaw

Building Details

Architectural Style: Contemporary

Stories: 2

Heating: Forced Air

Basement: Slab

Amenities & Features

Laundry Features: Laundry Closet, Main Level

Patio And Porch Features: Porch(es)

Parking Features: Carport

Cooling: Central Air

Fees & Taxes

Tax Year: 2 **Association Fee Includes:** Lawn/Yard Care, Sewer, Snow Removal, Trash, Water

School Information

High School District: Ann Arbor

Middle Or Junior School: Slauson Middle School

HighSchool: Pioneer High School

Elementary School: Bach Elementary School

Miscellaneous

Call us now



Phone: (231)730-8781

Email: tuckerbennerteam@gmail.com

Address: 2747 Lakeshore Drive, Twin Lake, MI 49457



CrossStreet: Off Main St. **Owner Pays:** Association Fees, Lawn/Yard Care, Sewer, Snow Removal, Taxes, Water

Pets Allowed: Yes, Call **Tenant Pays:** A/C, Cable/Satellite, Heat, Housekeeping, Internet Access, Linens, Phone, WIFI

Call us now



Phone: (231)730-8781

Email: tuckerbennerteam@gmail.com

Address: 2747 Lakeshore Drive, Twin Lake, MI 49457

