

260, SAINT JOSEPH, COLOMA, MI, 49038

https://tuckerbenner.com

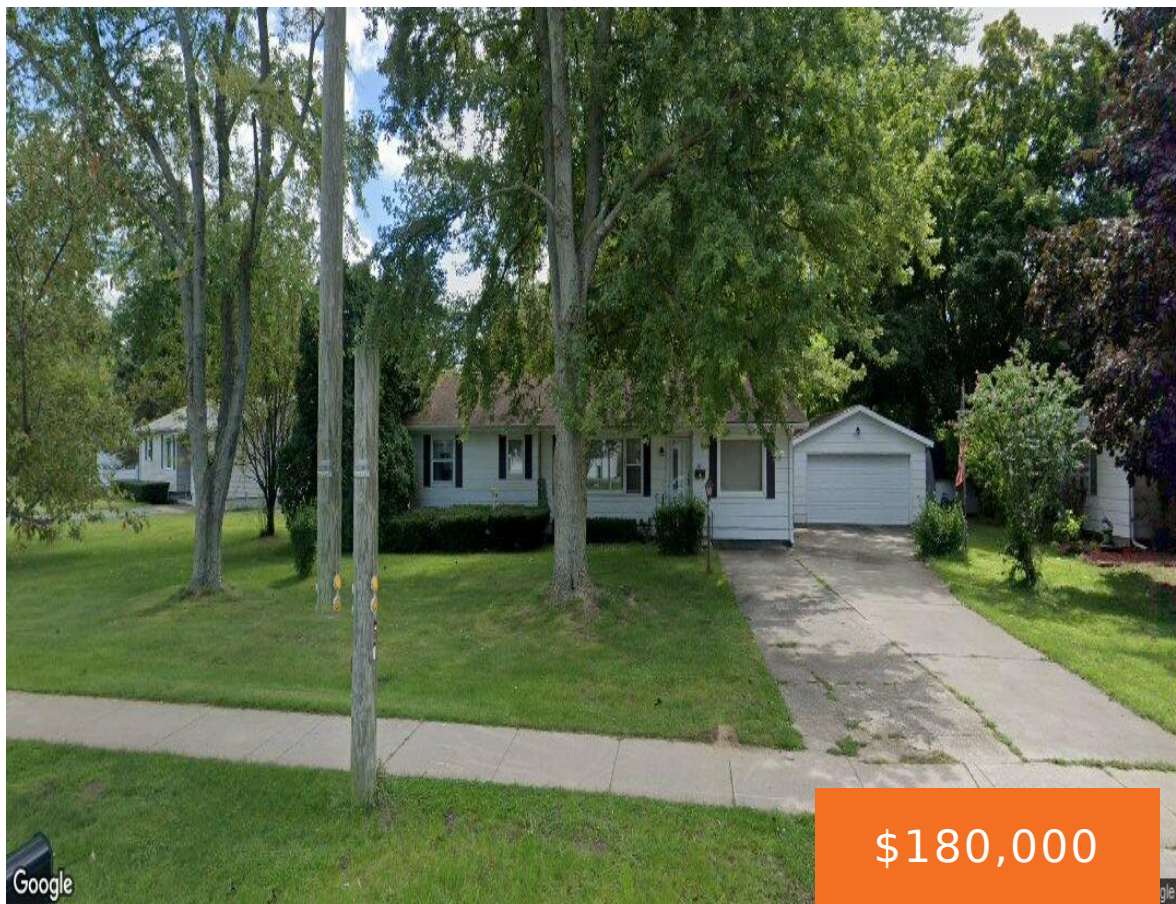

Located in Coloma this has so much to offer a large living room main floor laundry large garage two large bedrooms family room vinyl plank flooring three season room off the dining area large closets in the bedrooms lot of storage in the laundry room

- 2 beds
- 2 baths
- Single Family Residence
- Residential
- Active
- 1434 sq ft

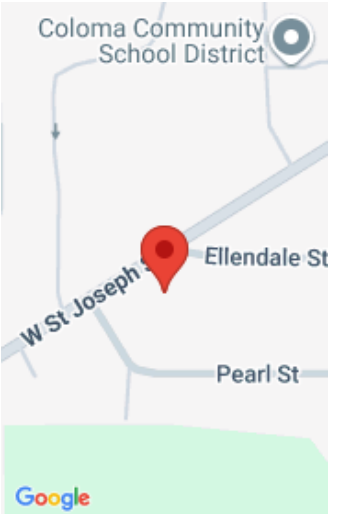

Call us now

Phone: (231)730-8781
Email: tuckerbennerteam@gmail.com
Address: 2747 Lakeshore Drive, Twin Lake, MI 49457

Basics

Category: Residential

Status: Active

Bathrooms: 2 baths

Lot size: 0.19 sq ft

Bathrooms Full: 1

Rooms Total: 6

Bathrooms Half: 1

Type: Single Family Residence

Bedrooms: 2 beds

Area: 1434 sq ft

Year built: 1970

Lot Size Acres: 0.19 acres

County: Berrien

Building Details

Building Area Total: 1434 sq ft

Construction Materials: Aluminum Siding

Architectural Style: Ranch

Sewer: Public

Heating: Baseboard

Stories: 1

Basement: Crawl Space

Amenities & Features

Laundry Features: Main Level

Parking Features: Detached

Garage Spaces: 2

WaterSource: Public

Fees & Taxes

Tax Assessed Value: \$76,760

Tax Year: 2024

Tax Annual Amount: \$3,015

School Information

Call us now

High School District: Coloma

Miscellaneous

CrossStreet: Sadie

Listing Terms: Cash, FHA, Conventional

Call us now