

2600, WELLS, PETERSBURG, MI, 49270

<https://tuckerbenner.com>

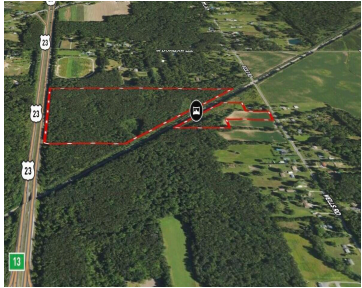

62+/- Acres of Prime: Build, Hunt, Potential Unveil the potential and discover a truly rare gem in this expansive 62+/- acre property, perfectly suited for a variety of uses. 36+/- of Michigan Hwy Dept land borders this property. A well-chosen build site with 200' of road frontage awaits your dream home, offering both seclusion and [...]

- 0 baths
- Acreage
- Land
- Active



Basics

Category: Land
Status: Active
Lot size: 62 sq ft
County: Monroe

Type: Acreage
Bathrooms: 0 baths
Lot Size Acres: 62 acres



Call us now

Phone: (231)730-8781
 Email: tuckerbennerteam@gmail.com
 Address: 2747 Lakeshore Drive, Twin Lake, MI 49457



Amenities & Features

Utilities: Natural Gas Available, Electricity Available, None

Fees & Taxes

Tax Assessed Value: \$224,998

Tax Year: 2024

Tax Annual Amount: \$2,584

School Information

High School District: Monroe

Miscellaneous

CrossStreet: Ida West

Listing Terms: Cash, Conventional



Call us now

Phone: (231)730-8781

Email: tuckerbennerteam@gmail.com

Address: 2747 Lakeshore Drive, Twin Lake, MI 49457

