

2605, 34TH, MEARS, MI, 49436

https://tuckerbenner.com

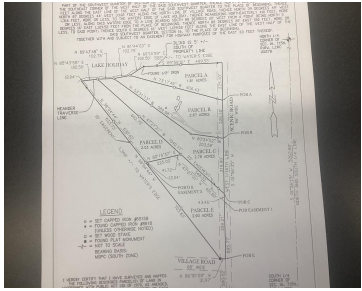

I have 5 (Five) parcels on Lake Holiday, 4 have 102.50 feet on Lake Holiday. One has a 10 foot easement to the Lake. All the parcels are about 1.81 to 2.90 in acres. Lake Holiday is about a 90 acre lake with 3 islands on the lake. The property is about 2 miles from [...]

- 0 baths
- Lot
- Land
- Active



## Basics

**Category:** Land

**Status:** Active

**Lot size:** 12.2 sq ft

**County:** Oceana

**Type:** Lot

**Bathrooms:** 0 baths

**Lot Size Acres:** 12.2 acres



### Call us now

Phone: (231)730-8781  
 Email: tuckerbennerteam@gmail.com  
 Address: 2747 Lakeshore Drive, Twin Lake, MI 49457



---

## Amenities & Features

**Utilities:** Phone Connected, Septic Connected, Natural Gas Connected, Cable Available

**Lot Features:** Tillable, Wooded, Corner Lot

**Waterfront Features:** All Sports

---

## Fees & Taxes

**Tax Assessed Value:** \$28,030

**Tax Annual Amount:** \$2,400

**Tax Year:** 2022

---

## School Information

**High School District:** Hart

---

## Miscellaneous

**Road Surface Type:** Paved

**Listing Terms:** Cash, Conventional

**CrossStreet:** Polk



### Call us now

Phone: (231)730-8781

Email: [tuckerbennerteam@gmail.com](mailto:tuckerbennerteam@gmail.com)

Address: 2747 Lakeshore Drive, Twin Lake, MI 49457

