

2609, MAPLEWOOD, LANSING, MI, 48901

<https://tuckerbenner.com>

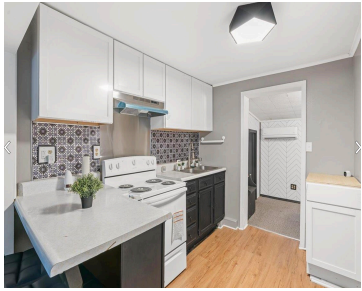

This charming home near downtown Lansing is the perfect opportunity for first-time buyers looking to settle into a quiet, welcoming neighborhood while staying close to the action. Featuring cozy character and a comfortable layout, this cute home offers easy access to some of Lansing’s best bars, restaurants, coffee shops, and local attractions. Whether you’re enjoying [...]

- 2 beds
- 1 bath
- Single Family Residence
- Residential
- Active
- 644 sq ft



Basics

Call us now



Phone: (231)730-8781
Email: tuckerbennerteam@gmail.com
Address: 2747 Lakeshore Drive, Twin Lake, MI 49457



Category: Residential

Status: Active

Bathrooms: 1 bath

Lot size: 0.09 sq ft

Bathrooms Full: 1

Rooms Total: 2

Type: Single Family Residence

Bedrooms: 2 beds

Area: 644 sq ft

Year built: 1926

Lot Size Acres: 0.09 acres

County: Ingham

Building Details

Building Area Total: 644 sq ft

Sewer: Public

Roof: Shingle

Construction Materials: Other

Stories: 1

Basement: Crawl Space

Amenities & Features

Laundry Features: Gas Dryer Hookup, In Unit, Washer Hookup

Garage Spaces: 1

Window Features: Insulated Windows

Parking Features: Garage Faces Front

WaterSource: Public

Fees & Taxes

Tax Assessed Value: \$37,100

Tax Annual Amount: \$3,110

Tax Year: 2025

School Information

High School District: Lansing

Call us now



Phone: (231)730-8781

Email: tuckerbennerteam@gmail.com

Address: 2747 Lakeshore Drive, Twin Lake, MI 49457



Miscellaneous

CrossStreet: S Cedar Street **Listing Terms:** Cash, FHA, VA Loan, MSHDA, Conventional

Call us now



Phone: (231)730-8781

Email: tuckerbennerteam@gmail.com

Address: 2747 Lakeshore Drive, Twin Lake, MI 49457

